1958

WAGRUB

Pender County Library
Burgaw, N. C. 28425

WAGRUB EDITORS

Left to right
First row
High School Editor . . . . . John Leimone
Staff Member . . . . . Ellen Lanier
Staff Adviser . . . . . Mrs. Payne
Business Manager . . . . . Whrens Williams
Photography Co-Editor . . . . . Eddie Fedoronko
Second row
Staff Member . . . . . Judy Ruddell
Art Editor . . . . . Jane Chadwick
Grammar School Editor . . . . . Sharon Harrell
Third row
Boys' Sports Editor . . . . . Don Barber
Senior Editor . . . . . Sheila Lanier
Editor-in-Chief . . . . . Mary Hazel Moore
Club Editor . . . . . Phyllis Wooten
Photography Co-Editor . . . . . Gene Ballard

THE SENIORS

PRESENT

ALMA MATER

A song, a song of gladness,
A song of praise and cheer,
We sing with hearts rejoicing
To our Alma Mater dear.
With hearts so true and loyal,
Our highest tributes bring;
To you we'll e'er be faithful,
To you we'll always sing.

Chorus:
Alma Mater, we love thee;
Our hearts are sincere and true.
Alma Mater, we love thee
With a love, a love that is ever new.
Your ideals that we cherish,
Inspire us to heights unknown,
Alma Mater, we love thee,
We go on and on and on.

Oh, may our Alma Mater ever,
In Culture, Pow'r, and might,
Move on in ev'ry feature,
Of the honor we know right.
And may the love that binds us
Protect what e'er we do,
While thoughts always noble
Inspire and keep us true.

Chorus:
Alma Mater, we love thee;
Our hearts are sincere and true.
Alma Mater, we love thee
With a love, a love that is ever new.
Your ideals that we cherish,
Inspire us to heights unknown,
Alma Mater, we love thee,
We go on and on and on.

Dorothy Turlington

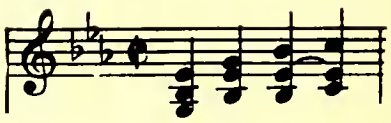

THE WAGRUB OF 1958

MARY HAZEL MOORE
Editor-in-Chief

WHRENS WILLIAMS
Business Manager

ANNUAL PUBLICATION
VOLUME III

BURGAW HIGH SCHOOL

BURGAW, NORTH CAROLINA

FOREWORD

". . .The only ones among you who will be really happy are those who will have sought out and found how to serve."

--Albert Schweitzer

DEDICATION

Because of his devotion to Burgaw High School, his unselfish attitude, his willingness to counsel and advise, his nobility of character, his acceptance of any task, large or small, WE, the staff of the 1958 WAGRUB, proudly dedicate this volume of our annual to Mr. E. M. Thompson, friend of all, whose efforts and interest in our behalf have made better citizens of all of us.

ADMINISTRATION

T. T. MURPHY
County Superintendent

E. M. THOMPSON
Principal

SCHOOL BOARD

P. L. SPARKMAN, E. T. BATSON. Absent for picture, DAVID V. HARRELL

FACULTY

Mrs. Rosalie Payne
English and French

Mrs. Elizabeth Futch
Mathematics

Mrs. Margaret McCullen
History

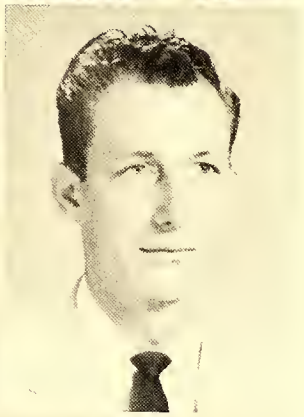

Mrs. Yetive Davis
Home Economics

Miss Katherine Brown
Commercial

Willis Johnson
Mathematics and
Physical Education

Miss Margaret Shaw
Science and Driving

Mrs. Pearl Clark
English

W. C. Blackmore
Agriculture

Mrs. Grace Thompson
Latin and Grade 8

Mrs. Edith Mallard
Glee Club and Piano

Not Pictured:
Miss Dollie Rhodes
Piano

FACULTY

Mrs. Dorothy Norris
Grade 7

Mrs. Marion Bowen
Grade 7

Miss Margaret Purcell
Grade 6

Mrs. Margaret Matthews
Grade 6

Mrs. Edna Pullen
Grade 5

Mrs. Della Blackburn
Grade 5

Mrs. Elizabeth Farrior
Grade 4

Mrs. Maude Booth
Grade 4

Mrs. Elizabeth Carr
Grade 3

Miss Ethel Baugh
Grade 3

Mrs. Kate Rowe
Grade 3

Mrs. Ann Sparkman
Grade 2

Mrs. Margaret Lucas
Grade 2

Miss Mary Taylor
Grade 1

Miss Mary Bryan
Grade 1

C. A. Payne
Music Director

Mrs. Eloise Ivey
Lunchroom Manager

Not Pictured:

Mrs. Sarah Blake
Grade 8

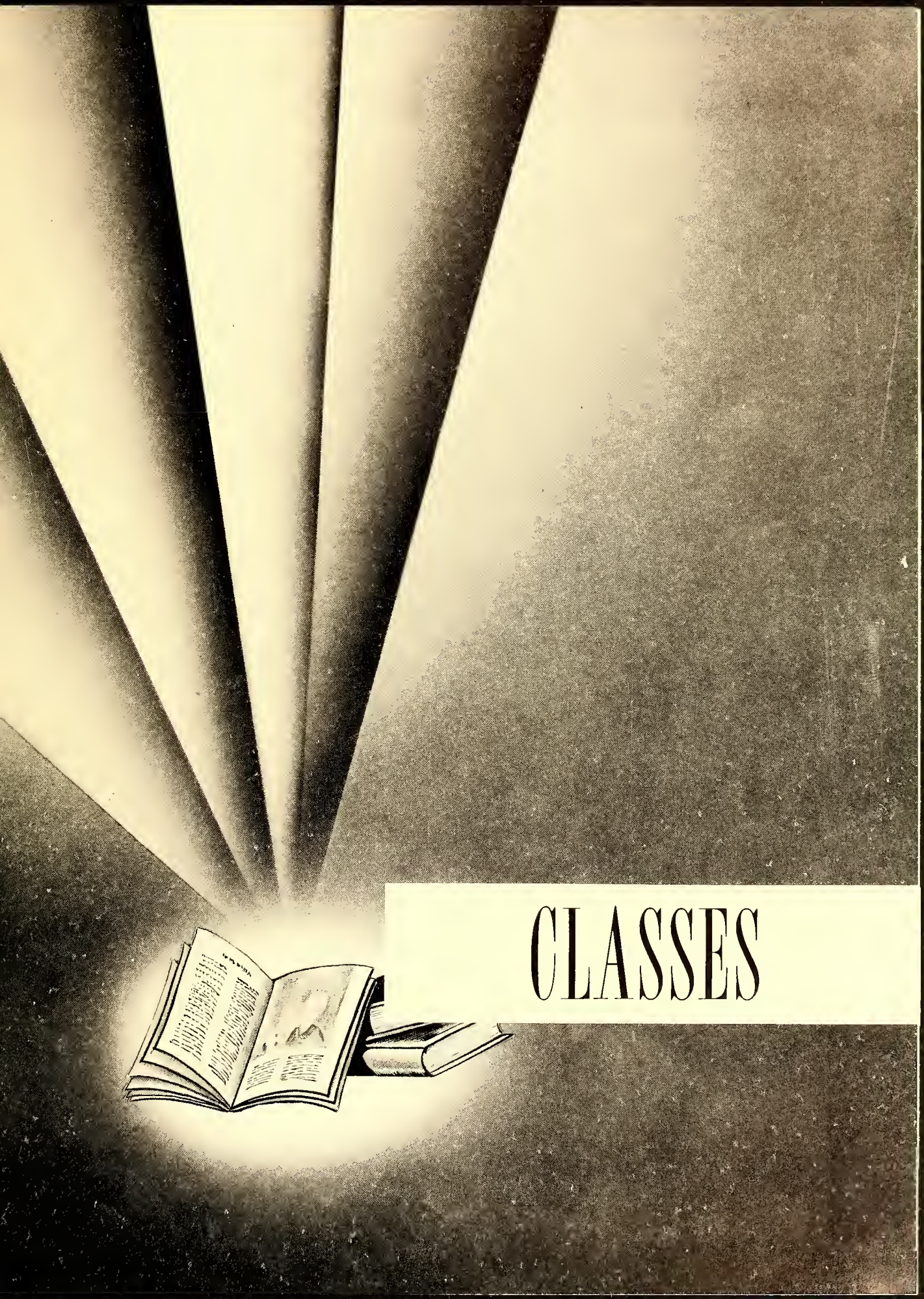
CLASSES

"It matters not how strait the gate,
How charged with punishments the scroll,
I am the master of my fate:
I am the captain of my soul."

From "Invictus" by William E. Henley

CLASS MOTTO

"Shadows fall behind as we
walk toward the light."

CLASS COLORS

Navy blue and white

OFFICERS
Left to right:

Vice-President . . . . . Whrens Williams
Reporter. . . . . Sheila Lanier
Secretary . . . . . Judy Ruddell
Treasurer. . . . . Virginia Williams
President . . . . . John Leimone
Mascots . . . . . Fred Dees, Kathy Beasley

SENIORS

SENIORS

WALTER DON AUGUSTINE

F.F.A. 1,2,3,4; Glee Club 1,2; Football 2; Play Cast 3; 4-H Club 1.

GENE EDWARD BALLARD

4-H Club 1; F.F.A. 1,2,3,4, Officer; Glee Club 1,4; Play Cast 3; Baseball 2,4; Annual Staff 4-Co-Editor of Photography.

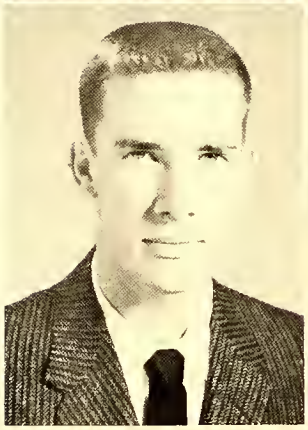

DONALD IRVIN BARBER

Football 1; Manager 2; Baseball 1,2,3; Monogram Club 1,2,3,4; Annual Staff 3,4, Sports Editor 4; Class Vice-President 3; Basketball 2.

ELIZABETH ANNE BATSON

4-H Club 1,2,3,4; Glee Club 3,4; Beacon Staff 3, 4; Basketball 4.

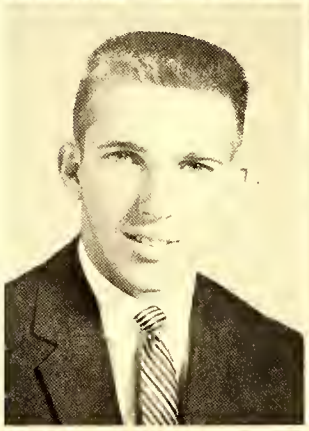

JOHN MICHAEL BORYK

Football 1,2,4; Basketball 1,2,3,4; Baseball 1,2, 3,4; Monogram Club 1,2,3,4; Annual Staff 3,4; Glee Club 1,3.

JOYCE ANN BRINKLEY

Glee Club 1,2,3; F.H.A. 1,2,3,4; 4-H Club 4.

BARBARA JANE CHADWICK

Glee Club 1,2,3,4;4-H Club 1;Basketball 3; Paper Staff 2,3; Annual Staff 4; Art Editor 4; F.H.A. 1,2,3,4; Program Chairman 4; Play Cast 3.

MAMIE RECA CHADWICK

F.H.A. 1,2,3,4; Glee Club 1,2,3,4.

SENIORS

MILDRED GERTRUDE CREWS

Glee Club 1,2,3,4; F.H.A. 1,2,3,4.

PATSY LEE CROOM

Paper Staff 4; F.H.A. 1,2,3,4; Glee Club 1,2,4; Play Cast 3; 4-H Club 4.

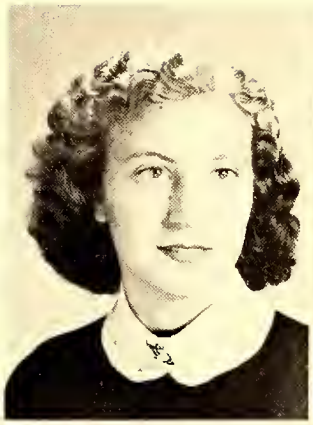

CAROLYN ANNE COOPER

Beta Club 3,4, Secretary 4; Basketball 2,3,4; All-County Guard 3; Monogram Club 3,4, Reporter 4; Paper Staff 2,3,4, Art Editor 4; Annual Staff 3; Play Cast 3; Bus Driver 4; F.H.A. 2,3,4; Glee Club 2,3; 4-H Club 2,3,4; Substitute Cheerleader 2,3.

EDWARD MILTON FARRIOR, JR.

Football 1,2,3,4, Co-Captain 4; Basketball 1,2,3, 4, Co-Captain 4; Baseball 1,2,3,4, Co-Captain 2; Glee Club 1,2; Annual Staff 3,4, Co-Treasurer 4; Monogram Club 1,2,3,4, President 4;

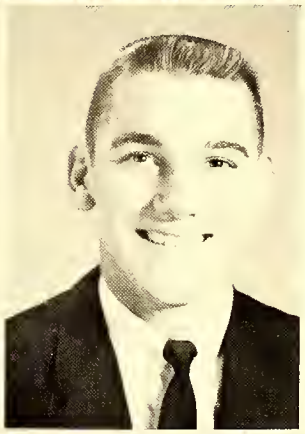

EDWARD JOSEPH FEDORONKO

Paper Staff 1,2,3; Annual Staff 3,4, Co-Editor of Photography 4; Play Cast 3; Glee Club 1,2,3.

EDITH SHARON HARRELL

Paper Staff 1,2,3; Annual Staff 3,4, Grammar School Editor 4; Glee Club 1,2,3,4; 4-H Club 1.

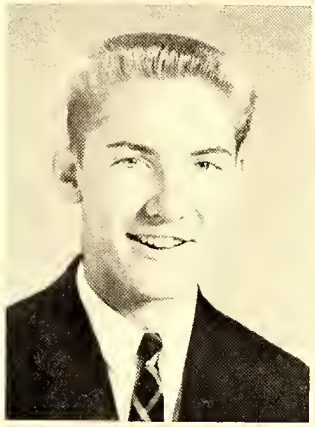

JOHN MORRIS HERRING

Football 2,3,4, Co-Captain 3,4; Basketball 1,2,3, 4, Co-Captain 3,4; Baseball 1,2,3,4, Co-Captain 3; Monogram Club 1,2,3,4, Vice-President 4; F.F.A. 1,2,3,4, Vice-President 3, President 4.

HOMER LINWOOD HEWETT

F.F.A. 1,2,3,4; Bus Driver 3; Annual Staff 4; Play Cast 3.

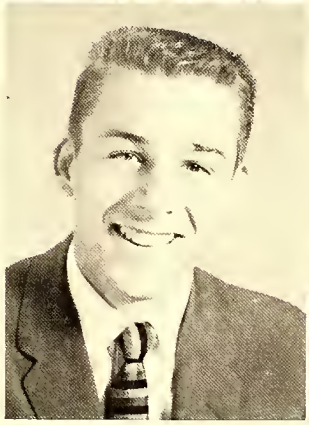

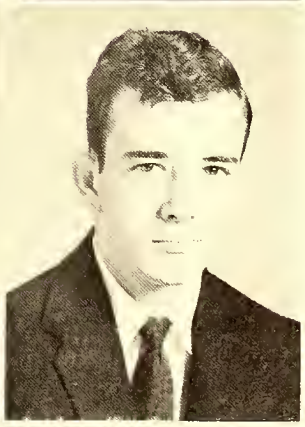

SENIORS

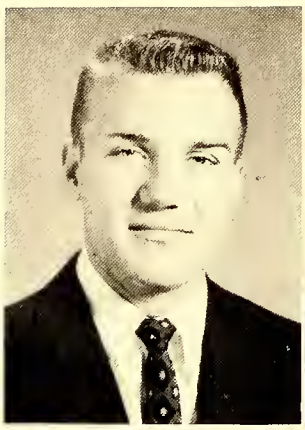

TOMMY HORSKY

Football 1,2,3,4; Basketball 1; Monogram Club 1,2,3,4; Glee Club 1,2,3; Annual Staff 4.

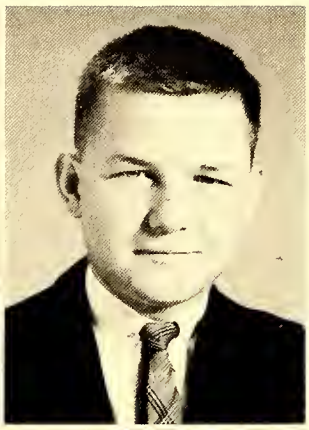

ROBERT WHITE JOHNSON

Football 1,2,3,4; President of Class 1,3; Monogram Club 3,4; Annual Staff 4, Co-Treasurer 4; Baseball 3; Glee Club 1,2,3.

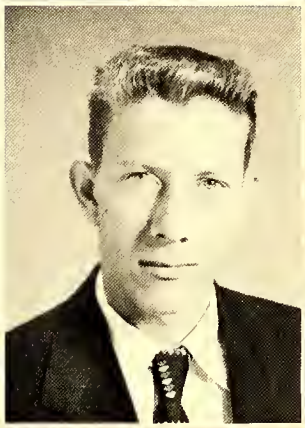

THOMAS STANLEY KARWOSKI

Football 1,2,3,4; Monogram Club 1,2,3,4.

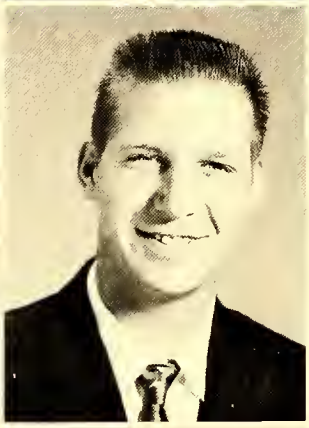

ANDREW PAUL KATALINIC

Glee Club 1,2; F.F.A. 1,2,3,4; Annual Staff 4; Play Cast 3.

MARY ANN KRAYNICK

Paper Staff 1,2,3,4, Editor-in-Chief 4; F.H.A. 1; Monogram Club 4; Glee Club 1,2; Basketball 1,2, 3,4; Recitation-Declamation 3,4.

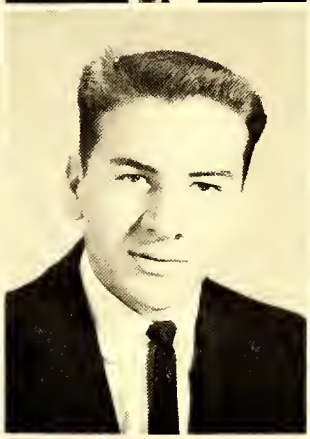

BRUSTER BARDEN LANIER

Glee Club 4; F.F.A. 1,2,3,4, Treasurer 4; Bus Driver 4.

ELLEN GERTRUDE LANIER

Beta Club 4; Annual Staff 4.

SHEILA NADINE LANIER

Paper Staff 1,2,3,4; Annual Staff 3,4, Senior Editor 4; F.T.A. 3, Class Secretary 2; Class Reporter 4; Basketball 1; 4-H Club 1,2,3.

SENIORS

JOHN EDWARD LEIMONE

Football 1,2,3,4; Glee Club 1,2; Paper Staff 1, 2, 3; Annual Staff 4, High School Editor; Beta Club 3,4, President 4; Class President 4; Monogram Club 3,4.

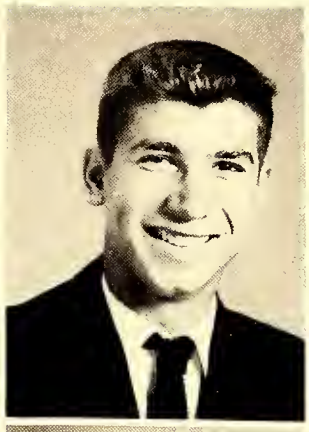

BEDIE MAE McKOY

F. H. A. 1,2,3,4; Glee Club 4.

MARY HAZEL MOORE

Paper Staff 1,2,3; Annual Staff 3,4, Editor-in-Chief 4; F.T.A. 3,4, President 3,4; Glee Club 1, 2,3,4; Cheerleader 2,3,4, Co-Captain 3; 4-H Club 1; Girls' State 3.

PHILIP MORRIS MOORE

F. F. A. 1, 2; Glee Club 1.

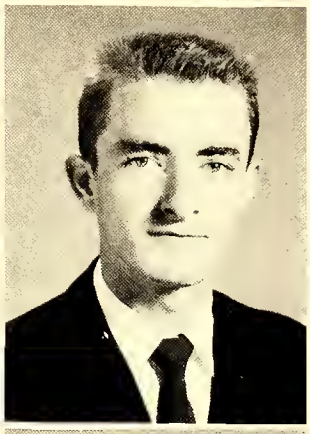

RODNEY WAYNE MOORE

F. F. A. 1,3,4; Bus Driver 4; Glee Club 4.

RICHARD VERNON MURRAY

F. F. A. 1,2,3,4.

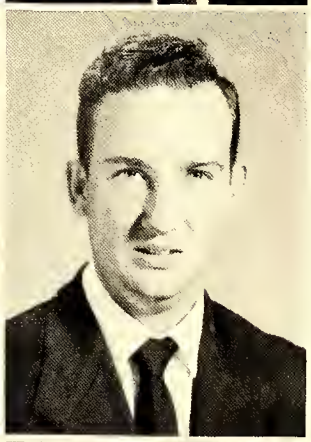

BETTY LOU POWERS

4-H Club 1,2,3,4; F.H.A. 1,2,3; Glee Club 1,2,4; Paper Staff 3; Annual Staff 4.

JIMMIE KINCHEN POWERS

F. F. A. 1,2,3,4; Glee Club 1,2,3,4.

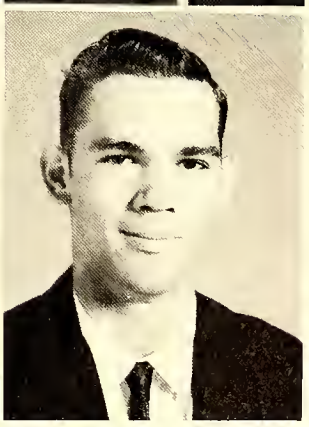

SENIORS

BETTY LOU RICHARDSON

Glee Club 1,2,3,4; F.H.A. 2,3; Paper Staff 2,3; Annual Staff 4; Play Cast 3,4; Recitation-Declamation 4.

JOANN RIGGS

F. H. A. 1,2,3, 4; Glee Club 1,2,3,4.

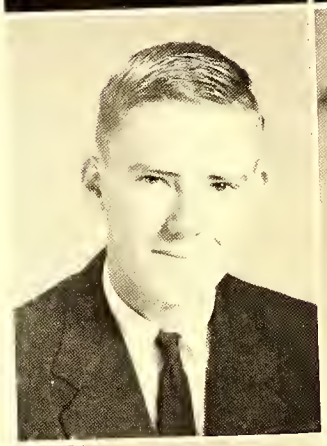

FLOYD L. RIVENBARK

Glee Club 1; F. F. A. 1,2,3,4.

JULIA MAE RIVENBARK

Bus Driver 3,4; Paper Staff 4.

JUDY DAWSON RUDDELL

Class Secretary 1,3,4; F.H.A. 1,2; Paper Staff 2,3,4, Art Editor 2; Beta Club 3,4, Treasurer 3; Annual Staff 4.

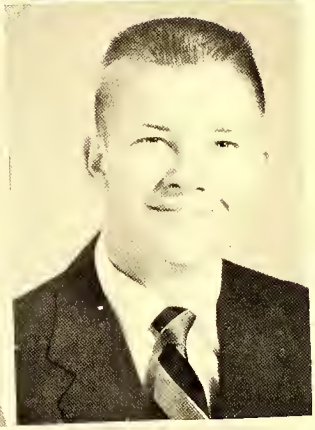

JOHNNY LEWIS SMITH

Golf 1,2, Captain 2; Football 1,3; Baseball 1,4; Basketball 3,4; Class Treasurer 2; Monogram Club 4.

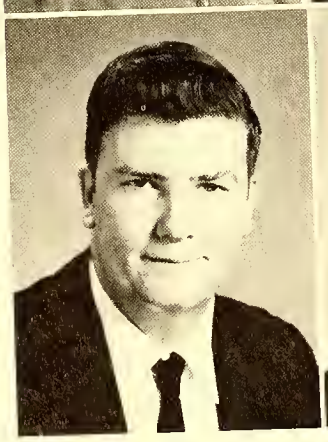

DARISON EUGENE WELLS

F. F. A. 1,2,3,4; Bus Driver 3,4.

VIRGINIA ALICE WILLIAMS

F. H. A. 1,2,3,4, Secretary 2, President 4; Cheerleader 1,2,3, Chief 3; Paper Staff 1,2,3; Annual Staff 3,4; 4-H Club 1,3,4; Basketball 2; Glee Club 2,3,4; Monogram Club 3,4, Secretary 4; Class Vice-President 2; Class Treasurer 1,4.

SENIORS

WHRENS CASEY WILLIAMS

Football 1,2,3,4; Basketball 2,4; Baseball 1,2,3, 4; Glee Club 1,2; Paper Staff 1,2,3; Annual Staff 3,4; Business Manager 4; Monogram Club 2,3,4; Class Reporter 1,2; Class Vice-President 4.

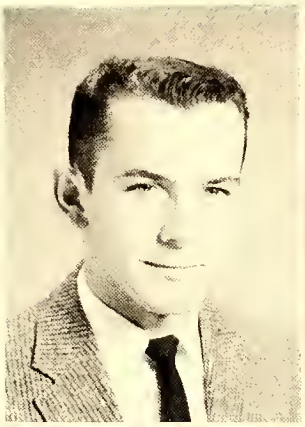

KATHRYN ANNE WOODCOCK

Glee Club 1,2,3,4; F.H.A. 2,3,4; Paper Staff 2,3; Annual Staff 4; 4-H Club 1,2,3,4.

JUDY MERLE WOOTEN

4-H Club 4; Glee Club 1,2,3; F.H.A. 1,2,3,4.

PHYLLIS MAUDE WOOTEN

Glee Club 1,2,3,4; 4-H Club 1,4; F.H.A. 1,2,3; Office Assistant 2,4; Annual Staff 2,4, Club Editor 4; Paper Staff 3.

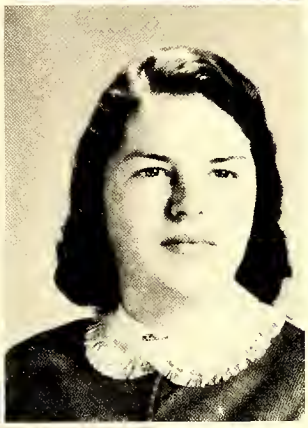

RONALD CLIFFORD WOOTEN

Glee Club 1; F.F.A. 1,2,3,4; Sentinel 4; Annual Staff 4.

Not Pictured

DAVID MARSHBURN

F.F.A. 1,2,3,4.

First row, left to right: JoAnn Riggs, Joyce Brinkly, Betty Richardson, Virginia Williams, Linwood Hewett, Don Augustine, Whrens Williams, Mike Boryk, Mary Hazel Moore, Ellen Lanier, Mamie Chadwick. Second row: Jane Chadwick, Anne Batson, Mary Ann Kraynick, Judy Ruddell, Philip Moore, Tommy Karwaski, John Leimone, Betty Powers, Patsy Croom, Katherine Woodcock. Third row: Phyllis Wooten, Ronald Wooten, Vernon Murray, Barden Lanier, Andrew Katalinic, Morris Herring, Judy Pierce, Julia Rivenbark, Sharon Harrell. Fourth row: Mildred Crews, Judy Meadows, Judy Wooten, Sheila Lanier, Rodney Moore, Gene Ballard, David Marshburn, Eddie Fedoronko, Floyd Rivenbark. Fifth row: Bedie McCoy, Bob Johnson, Carolyn Cooper, Jimmy Powers, Clara Cumbee, Pete Farrior, Tommy Horsky, Don Barber, Johnny Smith, Eugene Wells.

SENIORS IN CAPS AND GOWNS

LAST WILL AND TESTAMENT

We, the graduating class of 1958, having spent twelve long years of our young lives educating ourselves, do not wish to depart and take leave forever without first bequeathing a few of our most cherished possessions to the members of the Senior Class of 1959.

Article I

Section A: To Mr. Thompson we leave our love and admiration.
Section B: To the faculty we leave our appreciation for their patience and long suffering in these last four years.

Article II

Section A: To the Juniors we leave our worn out books, carved desks, and the ability to have a good time at a reasonable sum.
Section B: To the Sophomores, we leave our poise and good looks.
Section C: To the Freshmen, we leave our ability to keep the school going right.
Section D: To the rest, we leave the remains of "ole" B.H.S.

Article III

To the building we leave our apologies for all the damage we have done.

Article IV

Morris "Shad" Herring leaves his football uniform to Tracy James, but requests that he take good care of it. Best of luck, Tracy, in football next year.
Katharine Woodcock wills her ability to "hook" a man to Carol Hewett and hopes she will put it to use soon.
Bob Johnson leaves his book on How To Skip School In Ten Easy Lessons to Ross Traywick with the hope that Ross will have better luck than he did.
Joyce Brinkley leaves her deep thoughts to Scarlett Johnson.
Eddie Fedoronko leaves his cool car take offs to Carol Gene Wood and Jerry Rivenbark. They have a mean one of their own now.
To Barbara Burton and Ethel Jane Lanier, Mamie Chadwick, Bedie McKoy, and Mildred Crews will their devoted friendship.
To Carolyn Durner, Jane Chadwick bestows her quiet ways and unspoken words.
To Detrea Henderson and Milton Wells, Jimmy Powers wills his ability to get a diploma with the least effort.
Don Barber bequeaths his ability to love one person to Mickey Wells.
Ronald "Slick" Wooten wills his ability to bother good looking girls and scientific ability of doing Trig to Harvel Horrell.
Jo Ann Riggs surrenders at least four inches of her height to Jeanette Saunders.
John Leimone leaves his class leadership to Horace Murray, who seems to be doing pretty well on his own.
Mary Ann Kraynick leaves her praise and headaches concerning the "Beacon" to Annette Blackmore.
Tommy Karwoski leaves his brotherly love to Teddy Karwoski.
Tommy Horsky bestows his vast knowledge of handling women to Gregg Futch. "Go cat Go!"
Pete Farrior leaves his fascinating personality to Sonny Langston.
To Edith Ann Mallard, Andrew Katalinic leaves his ability to have an answer to everything.
Philip Moore wills his desire to sleep in History IV class to Benny Wells.
Betty Richardson wills her ability to do the wrong things at the right times to Betty Jean Price.
Mary Hazel Moore bequeaths her ability to get along with others to Frances Allred.
Don (Married) Augustine wills his good looks and charming ways to Gurney Hood in hopes that he will have the success he has had.
Whrens Williams bestows one half of his handsome features to be divided between Kenneth Mozingo and Jennings Humphrey.
To Holly Paul and Sandra Crews, Floyd Rivenbark and Eugene Wells leave their private seats in the library during homeroom period.
Barden Lanier leaves his ability to drive a school bus during his senior year, without an accident, to Hattie Mae Hall.
To Linda Poluck, Ellen Lanier bestows her pint-size height and giant brains.
Julia Rivenbark bestows upon Lois Rivenbark her quietness and big brown eyes.
To Bobby Bell, Mike Boryk leaves his ability to stay up late Sunday nights and keep awake on Monday mornings.
Sharon Harrell bequeaths to Nathaniel Wells her love for English and all her book reports so he won't have to spend his senior year reading.
Vernon Murray leaves his shyness to Ray Chadwick so he may benefit the rising senior class by being less noisy.
Gene Ballard leaves his privilege of going up town for Mrs. Payne to Sidney Balcombe.
To Joyce Murray and Barbara Tokely, Anne Batson and Patsy Croom leave their ability to capture hearts of tall men.
Johnny Smith wills his love for arguing to Jack Brinson.
David Marshburn and Lindwood Hewett will to Milton Wells their way of understanding women.
Judy Wooten bequeaths to Louise Wallace her "sputnick jet black hair."
Carolyn Cooper leaves her fourth year of basketball to Betty Pridgen in the hope that she can use it next year.
Betty Lou Powers bequeaths her cute ways to Elizabeth Bloodworth and Carolyn Ramsey who really have some outstanding ones of their own.
Judy Ruddell wills her Beta Club leadership to Betty Lou Raynor.
I, Sheila Lanier will my ability to get a "MRS" degree before a diploma to Gayle Newkirk.
I, Virginia Williams will all of my good times at B.H.S. to Brenda Barger, Paula Williams, and Mary Ann Wolfe.

Signed: Sheila Lanier
Virginia Williams

Witnesses: Mrs. Payne
Mrs. McCullen

MOST LIKELY TO SUCCEED
Judy Ruddell - John Leimone

MOST DIGNIFIED
Sharon Harrell - Don Barber

SENIOR

BEST LOOKING
Virginia Williams - Whrens Williams

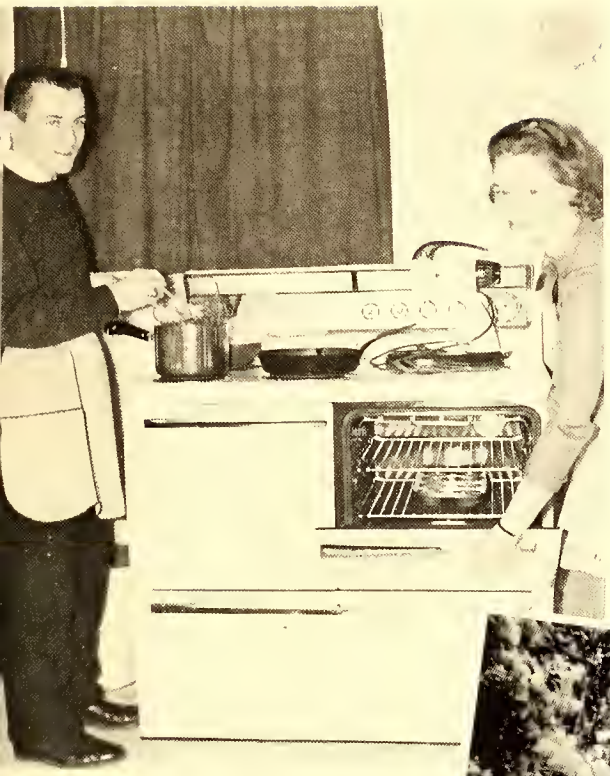

MOST CO-OPERATIVE
Whrens Williams - Judy Ruddell

MOST FRIENDLY
Gene Ballard - Mary Hazel Moore

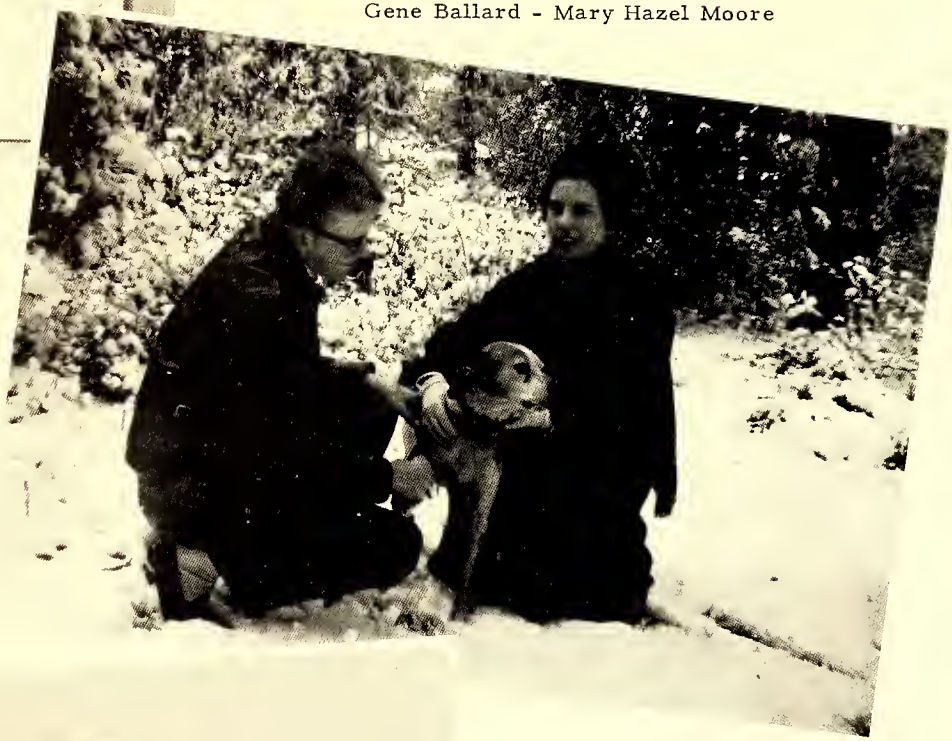

SUPERLATIVES

MOST UNIQUE
Mike Boryk - Betty Richardson

BEST ALL AROUND
Judy Ruddell - Pete Farrior

BEST PERSONALITY
Whrens Williams - Jane Chadwick

SENIOR

MOST ATHLETIC
Carolyn Cooper - Morris Herring

CUTEST
Mike Boryk - Betty Powers

MOST TALENTED
Whrens Williams - Mary Ann Kraynick

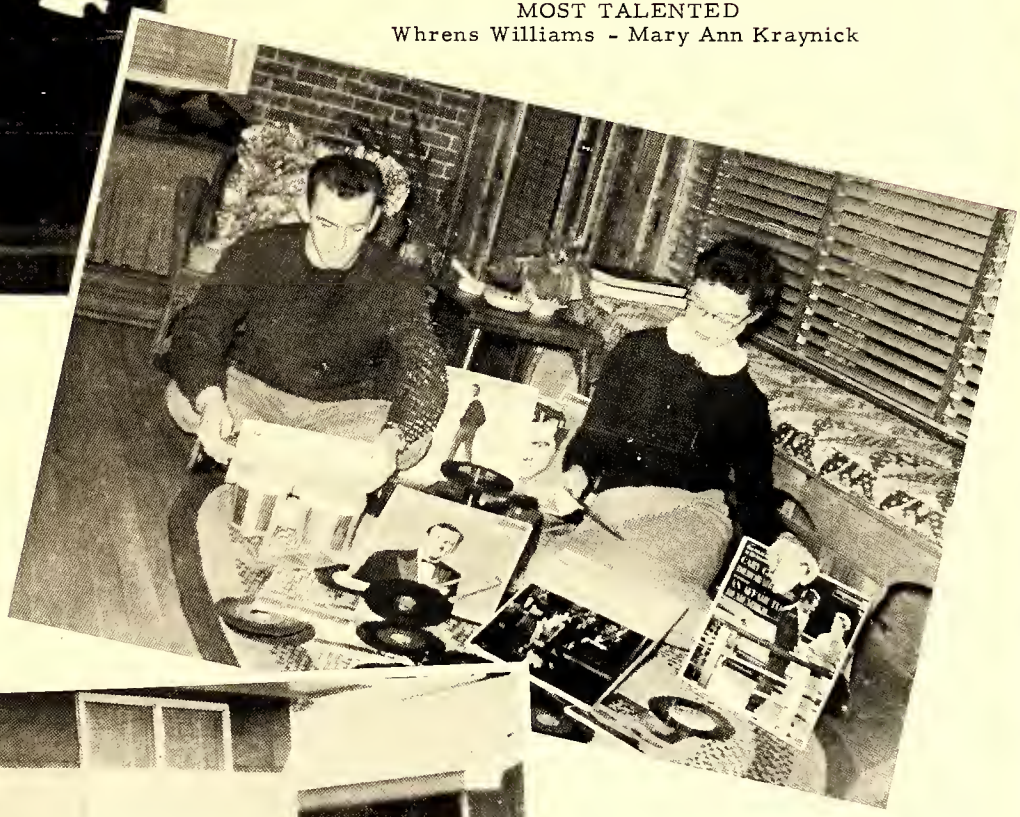

SUPERLATIVES

WITTIEST
Phyllis Wooten - Ronald Wooten

CLASS HISTORY

Was it really four years ago that we were Freshmen? It is hard to believe that it has been four years since we entered the ninth grade. There were eighty-five members in our Freshman class. Our class officers were Bob Johnson, Pete Farrior, Judy Ruddell, and Virginia Williams. The trip that our Civics class made to Raleigh was one of the most outstanding events of the year.

After a brief vacation we began our Sophomore year. When we entered the Sophomore year, sixty was our total enrollment. The class officers in the tenth grade were Virginia Williams, Sheila Lanier, and Mary Hazel Moore. Carolyn Cooper and Mary Ann Kraynick represented our class on the girls' basketball team.

Fifty-three students returned for our Junior year, which was filled with many happy events. Morris Herring, Pete Farrior, Mike Boryk, Whrens Williams, Johnny Smith, Bob Johnson, John Leimone, Tommy Horsky, Tommy Karwaski, Gene Ballard, and Don Barber represented our class on the football, basketball, and baseball teams. Cheerleaders from our class who supported the teams were Virginia Williams, Mary Hazel Moore, and Carolyn Cooper. Our Junior play, Magnificent Obsession, was a big success. We worked very hard on the Junior-Senior Banquet, which was the highlight of the year. The theme was the "Stork Club," and it was so pretty that it was worth all the work and effort that we had put into it. Bob Johnson, Don Barber, and Judy Ruddell were our class officers.

Then we were Seniors! It hardly seemed possible that so much time had passed since we first entered high school. Forty-six students were back to enjoy our last and most meaningful year. Beta Club members from our class were John Leimone, Judy Ruddell, Carolyn Cooper, and Ellen Lanier. Virginia Williams reigned as Home Coming Queen; Sheila Lanier, Mary Hazel Moore, and Sharon Harrell were her attendants. Senior class officers were John Leimone, Whrens Williams, Judy Ruddell, Virginia Williams, and Sheila Lanier. We were very proud and excited when we received our class rings.

These four years have been short, but they have also been very happy and will remain a part of us forever. We are grateful to you--BURGAW HIGH SCHOOL--for giving us four very happy and memorable years.

Judy Ruddell and Patsy Croom
Historians

PROPHECY OF THE CLASS OF '58

The Time: 1968

The City: Washington

Our job: Cops

The story:

Miss Mary Hazel Moore, one of the richest women in the United States, has called us in to search for her missing jewels. We believe them to be anywhere in the vicinity of the United States or Alaska. We are going to start by contacting some of her closest friends. Our search will take us all around the country. We shall begin right here in Washington, where she is presently staying. Then we intend to go to her home town, where quite a number of her friends are living.

Since the President is a good friend of hers, we shall see him first. As we are talking to the President, who is Mr. John Leimone, his charming wife comes in. We discover she, the former Kathryn Woodcock, is also a friend of Miss Moore.

We go on to a large hospital in Washington to see Dr. Gene Ballard, one of the world's greatest baby doctors. We meet his assistant, Miss Joyce Brinkley, who is working to complete the examination of one of his patients.

We then talk to a scientist who is really coming up in the world. We find him, Professor Edward Fedoronko, giving a statement to the press: "After a long and tedious struggle, I have finally sent up the United States' first successful around-the-world satellite."

Before going on to Burgaw, we see Miss Moore's lawyer, Mr. Bob White Johnson. Discovering that he hasn't found out any information leading to the missing jewels, we decide to leave.

Upon arriving in Burgaw, we visit Burgaw High School. As we enter the door, we see Mr. Johnny Smith sitting in the office behind the desk. His name is on the door as principal. He tells us that Mr. Thompson, the well-loved principal before him, has now retired. While we are talking to him, Miss Julia Rivenbark comes in. She is now the secretary and commercial teacher of this school.

As we leave the school, we see some one we recognize, Miss Sharon Harrell, now a famous Metropolitan Opera star, who with some friends are home on a visit.

While in Burgaw, we see Mr. Whrens Williams who has become sole owner of the many lumber companies in the United States.

We take a drive in the country and find that Pete Farrior and Mike Boryk have one of the leading trucking businesses in the world. We also have an opportunity to talk to their secretary, Miss Mildred Crews.

We also have an opportunity to talk with another one of Miss Moore's friends, the former Miss Judy Wooten. She has married one of her hometown sweethearts and has opened a nursery for children in her home.

Rocky Point has become one of the leading cities in North Carolina, and its main drug center is owned and run by Dr. Linwood Hewett, a noted pharmacist.

One the other side of Burgaw, in Maple Hill, we visit Jimmy Powers, District Attorney, who has just broken up a ring of burglars working the state of North Carolina.

We discover that two of Miss Moore's friends are now living in Raleigh, North Carolina. Mr. Tommy Karwoski and Mr. Tommy Horsky have opened a dance studio and are now giving lessons on a new Elvis Presley Sambo. By the way, that dance step has overrulled the old-fashioned bop steps.

In Durham, we visit Professor Andrew Katalinic, who teaches Biology at Duke University.

While we are in Chapel Hill we decide to see the Reverend Barden Lanier, to get his opinion on the missing jewels, only to find him performing a marriage ceremony of two of Miss Moore's old and dear friends. Their story is a simple one. Right after graduating from high school Sheila Lanier went to work for the News and Observer and worked her way up to star reporter. Morris "Shad" Herring went to Carolina, became an all-star player on the basketball team and later came back to coach at his Alma Mater. One of Sheila's jobs was to interview him, and their romance took spark again. Now we see them in front of the altar taking the marriage vows.

CLASS PROPHECY

In Wilmington we learn that Floyd Rivenbark has taken over the Comedy Hour on Channel 6. Two of his main comedians are Phyllis Wooten and Ronald Wooten.

Now we'll go to Florida and make one quick stop in Tampa to visit Miss Mamie Chadwick, who has started a chain of stores all around the world, Mamie's 5 and 10.

Our next stop is California. In many stores we see advertised a new formula for a lipstick that cannot be removed without a special cream. This lipstick was invented by Miss LaVonne, the former Miss Bedie McKoy.

Also, we visit Miss Antoinette, the former Miss Jo Ann Riggs, who is now a hair stylist working for Metro Goldwyn Mayer.

While we are in the wild and woolly West, we call on Mrs. Judy Ruddell, who together with her husband, owns a large ranch where they raise riding ponies. Their ranch is located in Oklahoma.

We are going to travel to Alaska to visit another close friend of Miss Moore's, Miss Ann Batson, who has been sent by the President on a special mission to Alaska. While Miss Batson is there, she will visit a dear friend whom she hasn't seen since she was about seventeen years old.

Now back in the states, we stop in Chicago and see Miss Ellen Lanier, who has become one of the most noted social workers in the United States.

After our little chat with Miss Lanier, we notice crowds rushing to a large fire. We see the Chief of the Fire Department, Eugene Wells, rushing to and fro.

Nothing anyone has had to say has added any clues to the case of the missing jewels.

We shall travel on to New York to see if our luck is any better. Our first stop will be at a very exclusive night club, "The Silver Cane." We find out that the owners are Philip Moore and Don Augustine.

We rush to have a talk with Mr. David Marshburn and Mr. Vernon Murray, who have kindly consented to spare us a few minutes of their time before leaving on another wild game hunt in Africa.

Well, up to this point, no one has helped us very much. In fact, we have no information to add at all. While we are resting, we decide to turn on television and watch a quiet program. The program is none other than Matinee Theater, of which the producer is Don Barber. The play now showing on the theater is "Murder in the Night," which has been revised many times for many different theaters by the great writer, Miss Mary Ann Kraynick. Two of the leading members in the cast are Miss Oola La, the former Miss Patsy Croom, and Miss Bright Star, the former Miss Betty Lou Richardson, both of whom gave such superb performances in the Junior play while in high school.

After the play is over, we switch stations in time to catch the last few minutes of the crowning of "Miss Universe." The title goes to our own lovely Miss Virginia Williams.

We would give up hope here, but there is another stop, so we won't be discouraged until the very end.

At the last stop, we enter the office of the world-famous fashion designer, Madame Betty Lou Powers. We see two gracious models, Carolyn Cooper and Jane Chadwick, standing on a platform modeling lovely evening gowns. As we come closer, we discover that they are wearing the stolen jewels. Of all the people we have seen and had planned to visit, the very ones who were mixed up in the stealing of the jewels, were the last ones on our list of her friends.

But now, this case is closed and sealed and is never to be opened again by Miss Mary Hazel Moore.

Signed:

Sergeant Friday and Officer Smith
(Alias: Carolyn Cooper and Jane Chadwick)

SENIOR SNAPSHOTS

OFFICERS

Left to right:

Treasurer . . . . . Jeanette Saunders
Secretary . . . . . Annette Blackmore
Vice-President . . . . . Kenneth Mozingo
President . . . . . Horace Murray
Reporter . . . . . Betty Lou Raynor

JUNIORS

JUNIORS

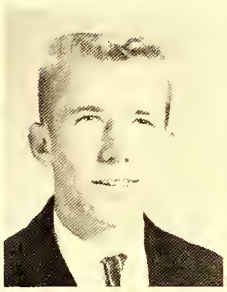

Frances Allred

Sidney Balcombe

Brenda Barger

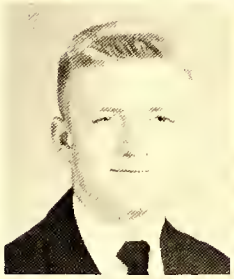

Bobby Bell

Annette Blackmore

Elizabeth Bloodworth

Jack Brinson

Barbara Burton

Sandra Crews

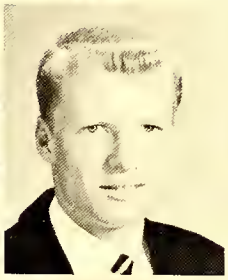

Carolyn Durner

Gregg Futch

Hattie Mae Hall

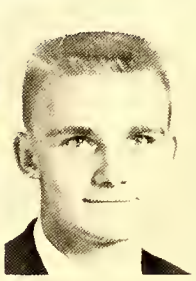

Detrea Henderson

Carol Hewett

Gurney Hood

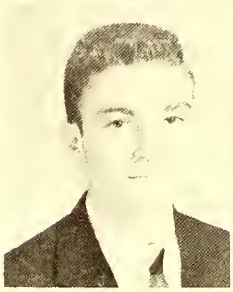

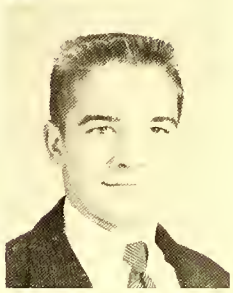

Harvel Horrell

Jennings Humphrey

Tracey James

JUNIORS

Scarlett Johnson
Teddy Karwoski
Sonny Langston

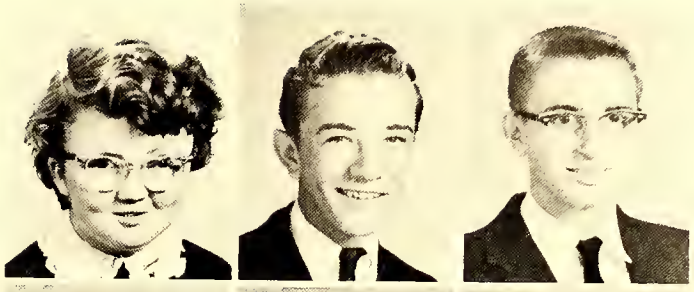

Ethel Jane Lanier
Edith Ann Mallard
Kenneth Mozingo

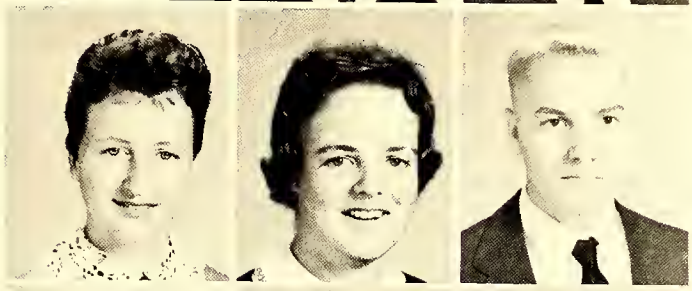

Horace Murray
Joyce Murray
Gayle Newkirk

Linda Paluck
Holly Paul
Betty Jean Price

Betty Pridgen
Carolyn Ramsey
Betty Lou Raynor

Jerry Rivenbark
Lois Rivenbark
Jeanette Saunders

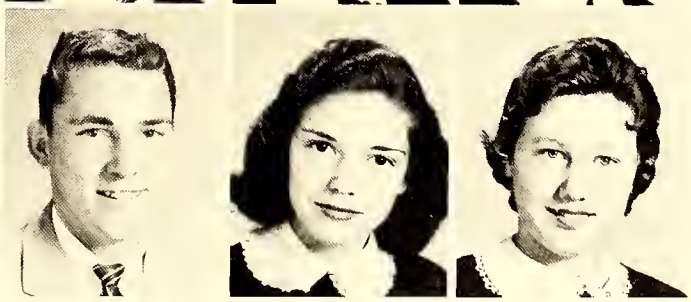

JUNIORS

Linda Sherman

Mary Nette Sisson

Barbara Tokoly

Ross Trawick

Louise Wallace

Benny Wells

Mickey Wells

Milton Wells

Nathaniel Wells

Paula Williams

Mary Ann Wolfe

Carol Gene Wood

OFFICERS:

Left to right: Stacy Covil, Vice-President; Judy Leimone, Secretary; Ellen Caryl Futch, Reporter; Bill Taylor, Treasurer; Herman Strickland, President.

SOPHOMORES

SOPHOMORES

Janet Arnold
Judy Autry
Brenda Ballard
Peggy Batson

Worth Beverage
Annette Boryk
Mary Ruth Bowden
Richard Brown

Graham Carter
Stacy Covil
Aaron Croom
Vera Croom

Douglas Flynn
Ellen Caryl Futch
Josette Futch
Judy Giddens

Freddy Gorsky
Alice Groves
Barbara Hall
Sally James

SOPHOMORES

Stuart Jones
Ann Elizabeth Jonkheer
Betty Lanier
Jean Lanier

Judy Leimone
Edward Mauney
David McClendon
Chinnis McKoy

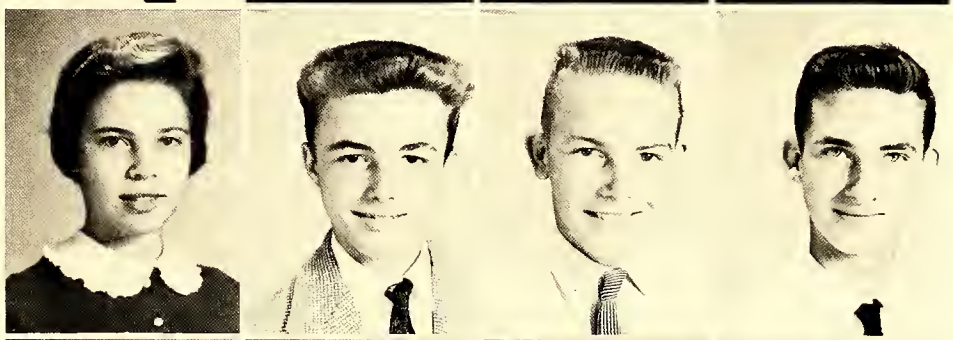

Judy McKoy
Merle Meadows
Sylvia Moore
Dewey Padgett

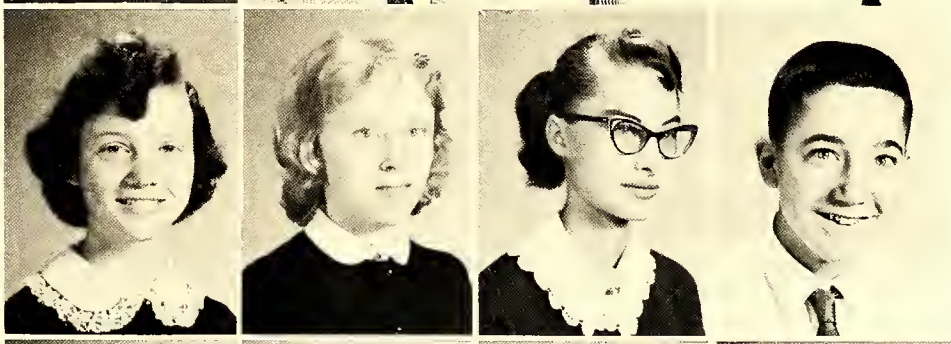

Brenda Pearsall
Charlotte Richardson
Linda Richardson
Betty Riggs

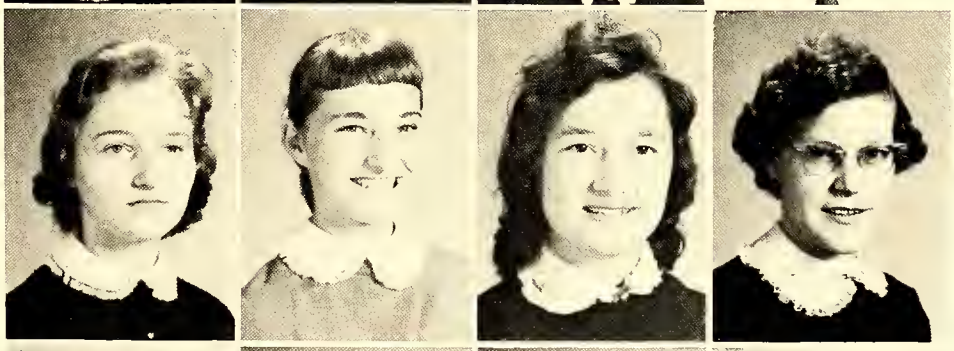

Audrey Rivenbark
Martha Rowe
Thelma Saunders
Phyllis Sherman

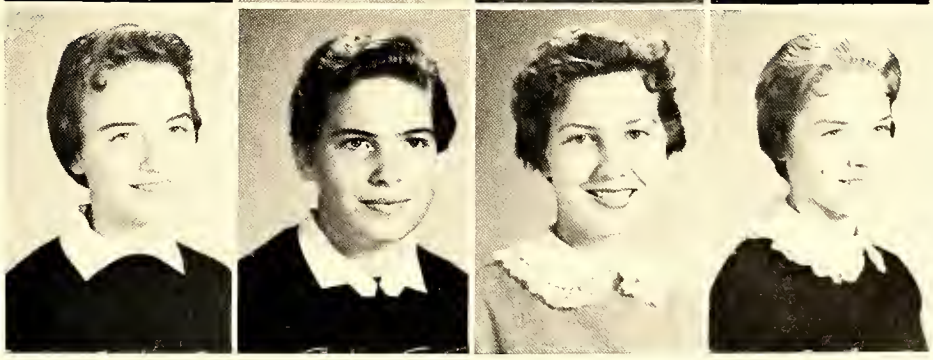

SOPHOMORES

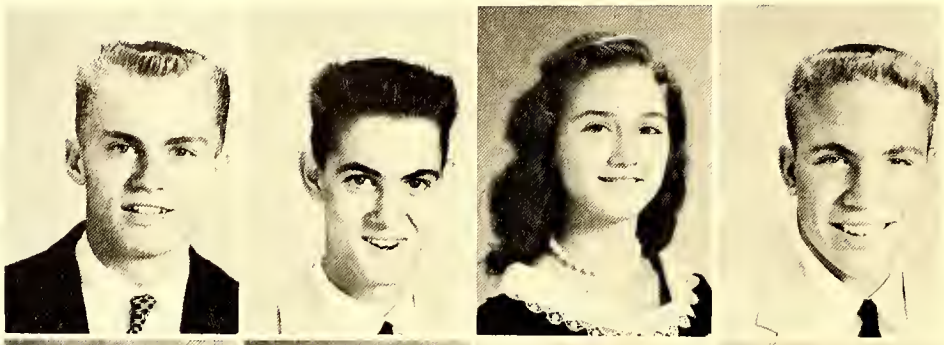

Herman Strickland
Graham Sumner
Patricia Tatum
Bill Taylor

Bobbie Taylor
Donna Walton
John David Watkins
Ervin Wells

Linda Wells
Pearlene Wells
David Williams

OFFICERS

Left to right: Twylah Smith, President; Annette Powers, Reporter; Samuel Casey, Treasurer; Gwen Bryant, Secretary; Gail Ward, Vice-President.

FRESHMEN

FRESHMEN

Betty Biggs
Faye Blanchard
Ray Blanchard
Buck Bloodworth
Bobby Bolick

Betty Bowden
Kay Bowen
Gwen Bryant
Wade Burton
Katie Carter

Kent Carter
Samuel Casey
Gracie Chadwick
Marilyn Cooper
J. B. Croom

Linda Croom
Patsy Croom
Pat Davis
Joann Eakins
Roger Flynn

Bonnie Fulcher
Frank Futch
Needham Hall
Catherine Hewett
Bill Horrell

Freddy Horrell
Sabrah Horrell
Glenda Johnson
Eugene Jordan
Raymond Jordon

Susan Kessler
Johnny Kraynick
Paul Kraynick
Hazel Lanier
Phoebe Lanier

Selma Lanier
Louis Leimone
Bob Lewis
Ruth Lewis
Graham Littleton

Curtiss Malpass
Faye Marshburn
Cora Lee Meadows
Alex Meeks
Ethel Meeks

FRESHMEN

Patsy Meeks
Anita Fay Murray
Ardrey Murray
Faith Murray
Carol Pearsall

Edwin Pierce
Sandra Pope
Robbie Powell
Annette Powers
Gail Powers

Delores Ramsey
Jenny Rhodes
Allen Rivenbark
Dewey Rivenbark
James Rivenbark

Jimmy Rivenbark
Penny Rivenbark
Adrian Ruddell
Bevret Saunders
Louis Sawyer

Glenda Sellars
Pat Smith
Twylah Smith
Susan Son
Louise Sumner

Dicky Thigpen
Stella Vdovich
Nick Vdovich
Gail Ward
Linda Waters

Nellie Watkins
Bessie Wells
Billy Wells
Daniel Wells
Donald Wells

Frances Wells
Kay Whisnant
Jerry Wooten
Karen Wooten
Floyd Worrells

Bert Yates

SNAPSHOTS

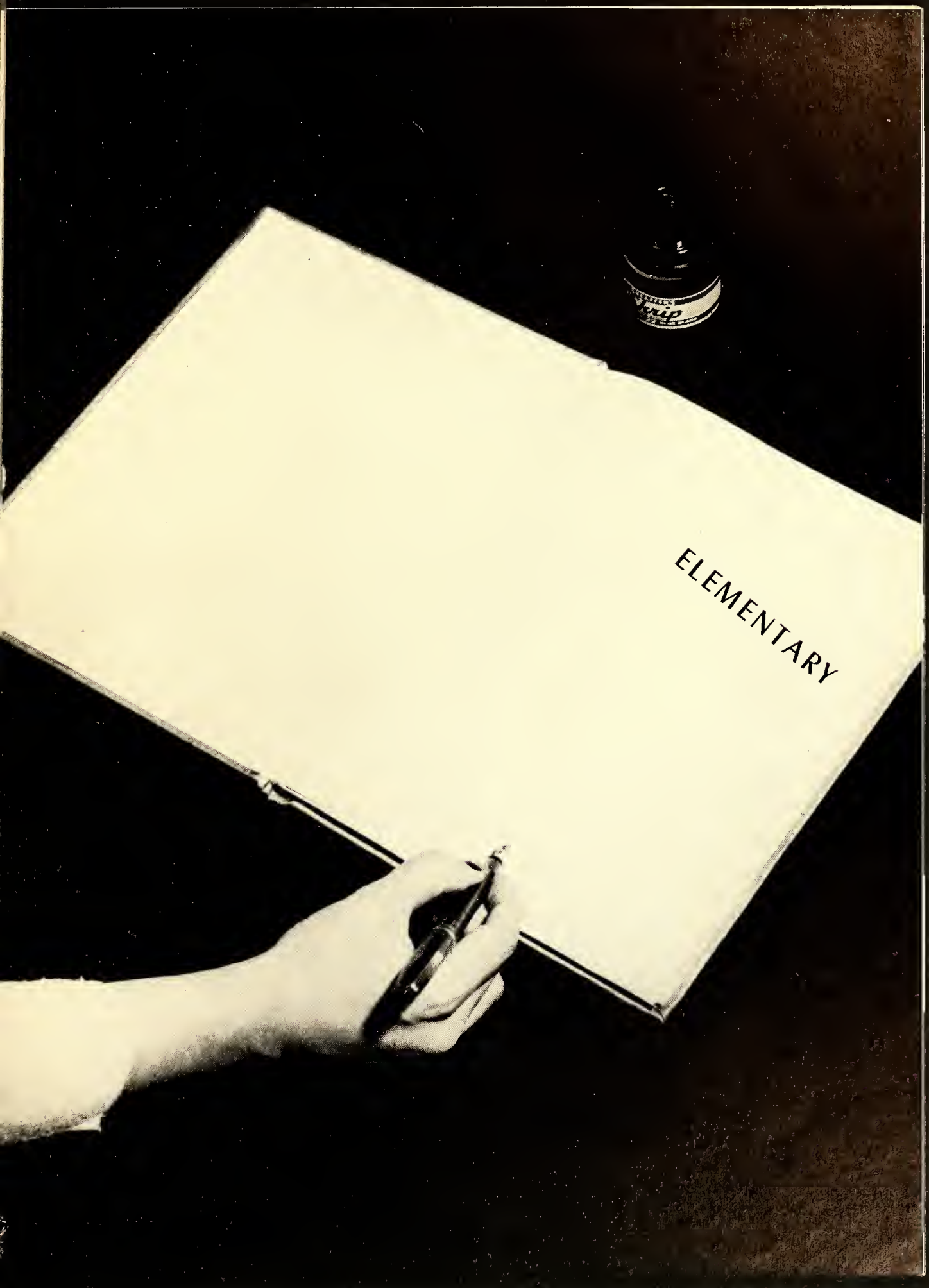
ELEMENTARY

EIGHTH GRADE

First Row: Ruth Batson, Mac Beasley, Elna Best, Janet Blake, Mary Blanchard, Alton Blizzard, Audrey Bond, Joe Brinkley, Betty Brown. Second Row: Gene Chadwick, Richard Collins, Allen Croom, Linda Deal, Patsy Deal, Gary Foy, Judy Futch, Bill George, Elaine Hardison. Third Row: Annie Harris, Hugh Highsmith, Jonnette Johnson, Alan Jordan, Patty Karwoski, Pauline Lanier, Christine Leimone, Elbert Littleton, Julia Mallard. Forth Row: Anita Marshburn, Stony McKoy, Wayne McLendon, Deanna Meadows, Hilda Meadows, Kathy Moore, Alice Mozingo, Mary Narron, Joe Newkirk. Fifth Row: Johnny Paluck, Kenneth Paul, David Powers, Barbara Price, Judith Richardson, Hilda Rivenbark, Yvonne Rivenbark, Bradford Rowe, Carrie Rowe. Sixth Row: Nita Rowe, Sherrie Sherman, Stanley Sisson, Jimmy Spender, Louise Thigpen, Joanna Thompson, Carolyn Tokoly, Nellie Vdovich, Nora Walton. Seventh Row: Pearlie Watkins, John Westbrook, Carol Winborne, Doloris Worrell, Marvin Worrell, Joan Wooten, Sue Wooten, Susie Young. Not Pictured Duncan Cowan and Patsy Flynn.

SEVENTH GRADE

First Row: Ann Batson, Hodges Bell, Marie Blackmore, Donnie Blanchard, Nancy Blizzard, Connie Bolick, Mary Burgess, Carol Cantwell, Billy Carter. Second Row: Milton Chadwick, Wayne Cowan, Ralph Croom, Rose Croom, Charles Deal, James Deal, Everett Durham, Harold Field, Kenneth Futch. Third Row: Lawrence Grady, Ann Harrell, Anita Harrell, Lillian Harrell, Pauline Harris, Carolyn Horrell, Linda Jordan, Marion Johnson, Dorothy Levis. Forth Row: Billy Manley, Nancy Mauney, Freddy McKoy, Cheryl McNeil, Carl Murray, Marsha Murray Melba Murray, William Naumuk, Johnnie Powell. Fifth Row: Jimmy Price, Gail Pridgen, Sandra Pridgen, Peggy Ramsey, Carolyn Rivenbark, Edward Rivenbark, Hazel Rivenbark, James Rivenbark, Robert Rivenbark. Sixth Row: Thurman Rivenbark, David Sanderson, Mary Saunders, Billie Lou Simmons, Donald Summerlin, Gary Trawick, Tim Turner, Billy Watkins, Allen Wells. Seventh Row: Dalton Wells, Earl Wells, Lincoln Wells, Marilyn Wells, Nancy Wells, Robert Wells, Mary Jo White, George Yates. Not Pictured: Ronnie Blanchard, Bill Chaffin, Fred Kessler.

SIXTH GRADE

First Row: Jimmy Ballard, Roy Barnhill, Murray Batson, Nancy Batson, Billy Bland, Linda Bland, Steve Blanton, Mary Bullard, Frankie Burch. Second Row: Mandy Carter, Isabella Casey, Ledell Casey, Barbara Chadwick, Carolyn Coburn, Nancy Croom, Adell Deal, Donald Deal, Nancy Deal. Third Row: Ray Deal, Brenda English, Freelan Fraley, Linda Gorsky, Hazel Gore, Dianne Griffin, Jerry Guy, Michael Harrell, Geraldine Harris. Fourth Row: Lloyd Harris, Kay Herring, Arlene Higgins, Judy Hill, Donnie Horrell, Julie Humphrey, Don Johnson, Gloria Krockmalny, Billy Lanier. Fifth Row: Jimmy Lewis, Judy Massengill, Peggy Matthews, Alma Murray, Sylvia Murray, Larry Richardson, Joyce Rivenbark, Tommy Robbins, Charles Rowe. Sixth Row: Roy Rowe, Rowe Sawyer, Frankie Seamster, Anita Shepard, Patty Simpson, Agnes Smith, Freddy Smith, Nancy Swain, Carolyn Taylor. Seventh Row: Kay Taylor, Harry Thomas, Albert Watkins, Eugene Watkins, Bonnie Wells, Elsie Wells, Roger Wells, Harry Whisnant, Penny Whiteside, Linda Williams.

FIFTH GRADE

First Row: Wright Anderson, Harriet Baker, Janice Barger, Becky Batson, Tommy Blake, Faye Blanton, Ross Bowden, Tommy Bradshaw, Ann Brown. Second Row: Margaret Brown, David Bullard, Elizabeth Cain, Betty Chadwick, Eugene Chadwick, Joyce Coburn, Gary Covil, Mary Cowan, Gerald Croom. Third Row: Eddie Deal, Mike English, Edward Fisher, Jo Ann Fulcher, Philip Gould, Annette Grady, Shirley Griffin, Diane Hardison, Richard Harrell. Fourth Row: Judy Hewitt, Lois Higgins, Dempsey Howard, Sandra Howard, Paula Jones, Betty Jane Kraynick, Thomas Lanier, Amelia Leimone, Patricia Leimone. Fifth Row: Aaron Littleton, Sue Manley, Robbie Moore, Stanley Murray, Linda Naumuk, Mary Ann Naumuk, Tommy Prescott, Diane Rivenbark, Cary Rivenbark. Sixth Row: Suzanne Rivenbark, Rachel Rowe, Bonnie Rye, Ronald Summerlin, Joe Knox Taylor, Gladys Thomas, Brenda Thomson, Linda Thomson, Carolyn Wells. Seventh Row: David Wells, Ray Wells, Terry Wells, Elaine Yates, Norman York. Not Pictured: Mary Frances Ballard, Linda Howard, Ronnie Rivenbark.

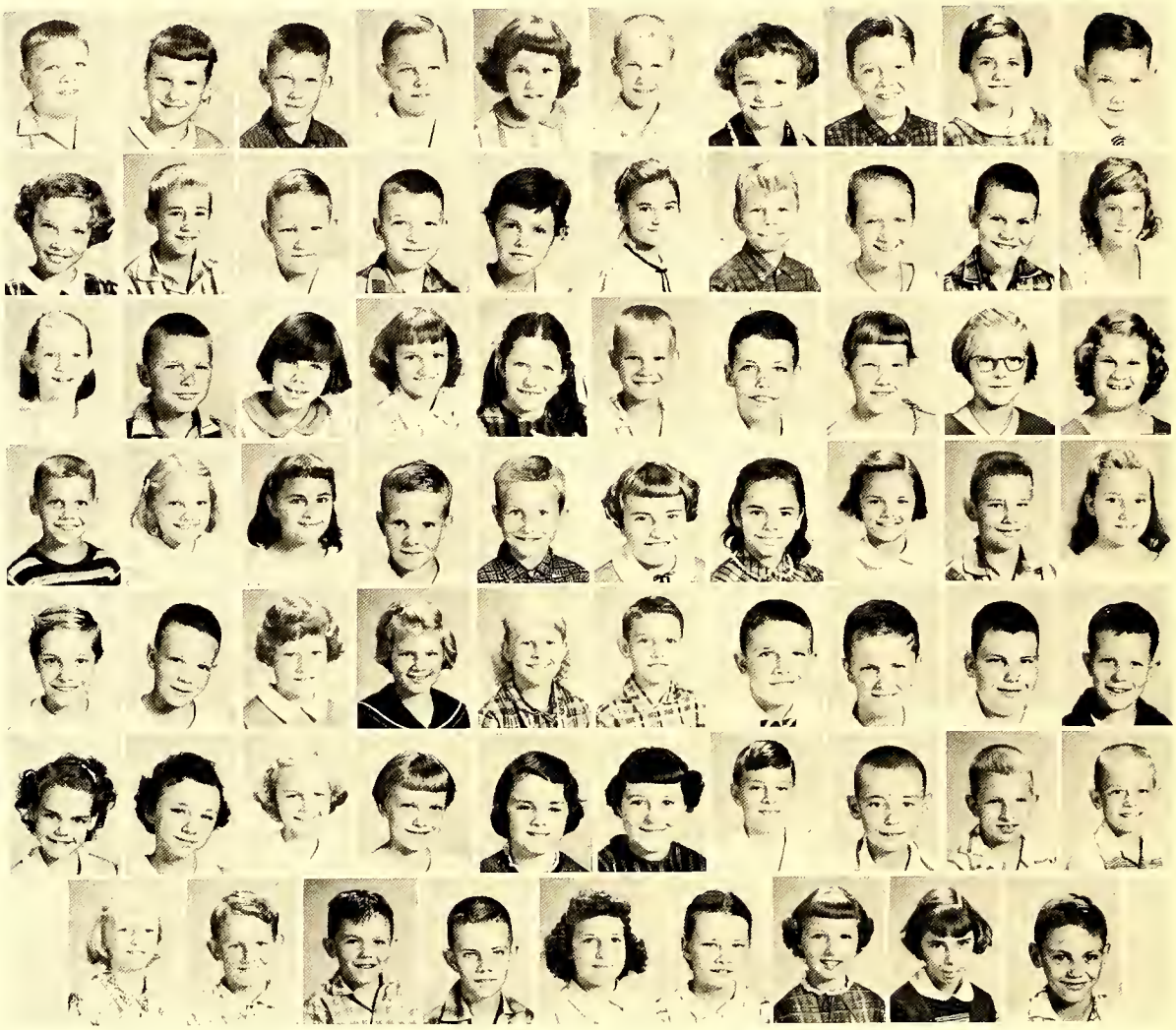

FOURTH GRADE

First Row: James Barnhill, Linda Batson, Bobby Beverage, John Blake, Dorothy Blizzard, Linwood Bond, Eleanor Burch, Clyde Burgess, Polly Cain, Ernest Carter. Second Row: Louise Chadwick, David Clark, Bob Corbett, Johnny Cowan, Lynn Croom, Priscilla Croom, Phillip Deal, Betsy Dees, Vernon Eakins, Thelma Fisher. Third Row: Lynette Grady, Buddy Griffin, Cecily Gyetvai, Brenda Hardison, Laura Hardison, Carl Harrell, Larry Harrell, Cynthia Highsmith, Cheryl Hill, Connie Johnson. Fourth Row: Joe Kraynick, Rose Mary Krockmalney, Linda Lane, Laverne Lanier, Gene Lanier, Maxine Lanier, Alice Manley, Sherry Manley, Frank McKoy, Glenda Moore. Fifth Row: Helen Mozingo, Larry Murray, Phyllis Nanney, Edith Paluck, Elizabeth Parker, Tommy Pope, Kenneth Powell, Billy Prescott, James Rivenbark, Jimmy Rivenbark. Sixth Row: Sandra Rivenbark, Sherrol Rouse, Linda Sasser, Jo Sherman, Linda Simpson, Nadine Strickland, Wayne Turner, Johnny Umstead, M. C. Warter, Eddie Wells. Seventh Row: Janet Wells, Jeff Wells, Johnny Wells, Philip Wells, Phyllis Wells, Shirley Wells, Vickie Wells, Gail Whaley, Mackie Whaley. Not Pictured: Glenda Fussell, Phillip Rivenbark, Tommy Vick.

THIRD GRADE

First Row: Annette Anderson, Bill Baker, Eddie Blake, Nellie Blizzard, Donald Bowden, Jean Bowden, Julia Brown, Mary Burch, Sally Carter, Kay Chadwick. Second Row: Susan Chaffin, Larry Croom, Kathy Croom, Judy Deal, Odyssel English, Bertha Mae Fisher, Leigh Futch, Christine Gore, Lorraine Gould, James Harrell. Third Row: Sharon Higgins, Graham Jordan, Marian Kelly, Shirley Kennedy, Linwood Kibby, Jimmy Kraynick, Donnie Lane, Ellen Lanier, Shirleen Lanier, Mary Leimone. Fourth Row: Tommy Lewis, Kate Lockey, Steve Malpass, Gail Manley, Evelyn Marshburn, Sherry Meeks, Rocky Moore, Fred Murray, Linda Murray, Stanley Nakoneczny. Fifth Row: Steve Narron, Dick Naumuk, Don Norris, Garland Odum, Ray Paul, Brenda Pridgen, Gary Pridgen, Charlie Pullen, Celia Ramsey, John Rhem. Sixth Row: Edward Rivenbark, Geneva Rivenbark, Jimmy Rivenbark, Myra Rivenbark, Nora Wray Rivenbark, Roger Rivenbark, Wayne Rivenbark, Linda Robbins, Grady Roupe, Donnie Rowe. Seventh Row: James Lee Royal, Johnny Russ, Danny Sanderson, Lee Simpson, Norma Summerlin, Ann Watkins, Bobby Watkins, Archie Ray Wells, Bonnie Wells, Jane Westbrook. Eighth Row: Jackson Whaley, Prentice Whaley, Jerry Lee Wheeler, Joe Lee Williams.

SECOND GRADE

First Row. Roger Bowden, Janet Bowen, Tim Brinson, Linda Brown, Linwood Brown, Joseph Burch, Joyce Cain, Charlie Casey, Nellie Chadwick. Second Row: Charles Cochran, Alton Cottle, Nita Covil, Cliff Davis, Jr., Cathy Deal, Bob Dees, Carl Fisher, Frank Fussell, Libby Futch. Third Row: Betty Jane Garris, Freddy Gaylor, Janice Griffin, Angelea Groves, Charlie Groves, Linda Sue Harrell, Ruth Harrell, Lineard Harris, Janice Herring. Fourth Row: Joe Honeycutt, Irene Hulbert, Joseph Hulbert, Raymond Krockomalny, Michael Lanier, Jimmy Lanier, Wayne Lanier, Stanley Lowe, Diane McCoy. Fifth Row: Al Murray, George Norris, Hugh Overstreet, Bill Peedin, Andy Poluck, Joe Prescott, Sherry Reade, Kathy Richardson, Glenn Rivenbark. Sixth Row: Jakie Rivenbark, Adrian Rowe, Wilma Lee Rye, Kitsy Thomas, Richard Thomas, Marie Thomasson, Joe Watkins, Faye Wells, Barry Whaley. Seventh Row: Terry Worrell, Jewell Ann Wynn, Johnny Yates, Kathy Yates. Not Pictured: Hansford Huff and Kathy Garner.

FIRST GRADE

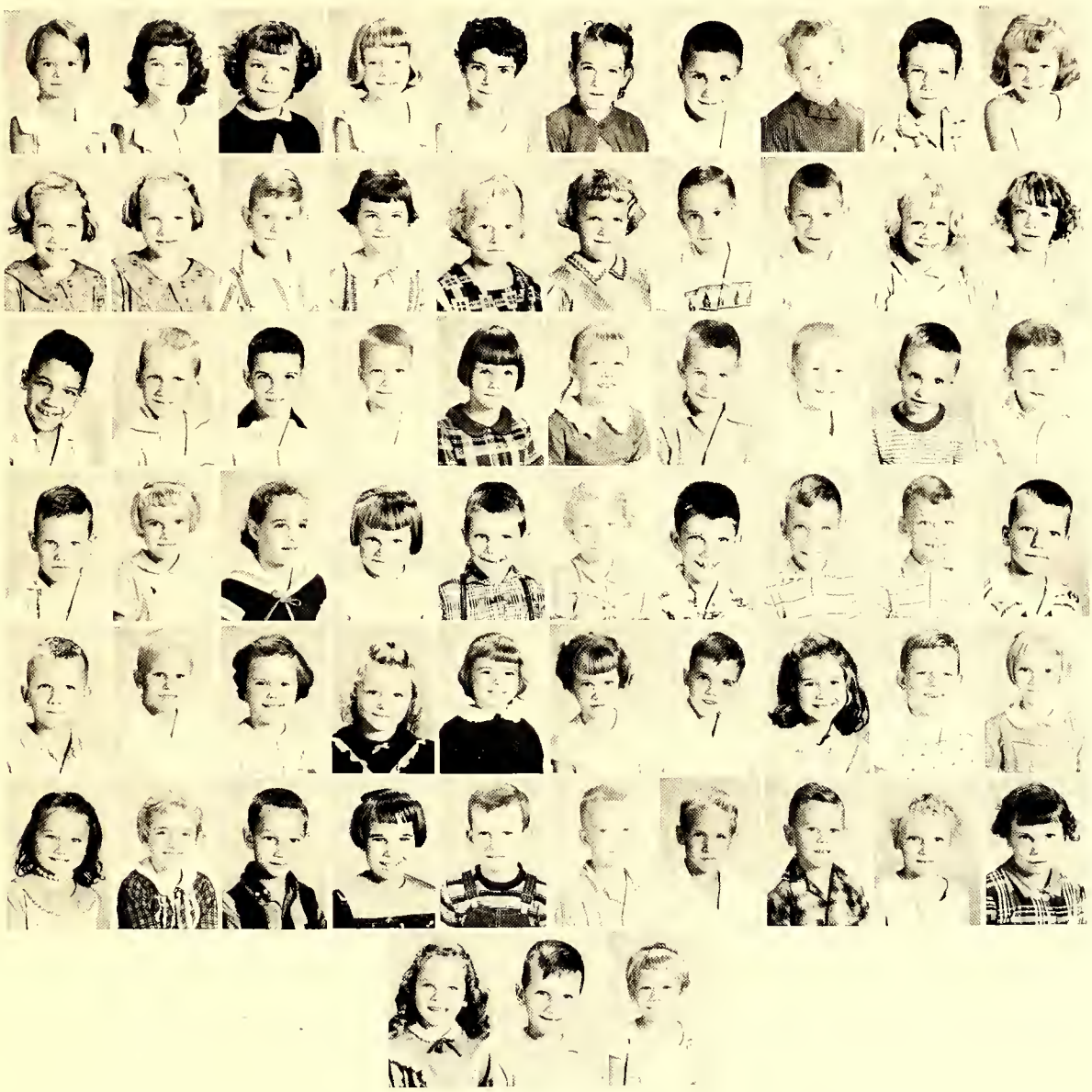

First Row: Sherry Bakan, Vicky Bannerman, Betty Barnhill, Judy Barnhill, Donna Beasley, Sara Blizzard, Richard Cantwell, Paula Chewning, Terry Clark, Francis Collins. Second Row: Dean Cowan, Jean Cowan, Barry Croom, Mary Ellen Deal, Peggy Deal, Sue Ellen Deal, Donald DeBose, Jerry Fedoronko, Margaret Fisher, Shirley Fisher. Third Row: Michael Fraley, Kenneth Fussell, Reggie Fussell, Larry Garner, Carol Gyetvia, Cathy Harrell, Sam Harrell, Eddie Horrell, Ronnie Hubbard, Zeb Jordan. Fourth Row: Clifton Kennedy, Debbie Lanier, Martha Mallard, Susan McLendon, Johnny Manley, Carlene Meeks, Roy Milford, Hugh Moore, Jimmy Moore, Lawrence Moore. Fifth Row: Paul Naumuk, Charlie Overstreet, Patricia Parker, Kay Powell, Doris Price, Genell Pridgen, Steve Ramsey, Bertha Ann Rivenbark, Dennis Rivenbark, Jackie Rivenbark. Sixth Row: Janet Rivenbark, Millie Rowe, Ervin Saunders, Sandra Sparkman, Steve Summerlin, Bill Trawick, Mike Vick, Donald Wells, Donnie Sue Wells, Lova Jean Whaley. Seventh Row: Diane Williams, Jeffrey Williams, Judy Wynn.

SNAPSHOTS

ACTIVITIES

THE

EDITORIAL STAFF

Editor-In-Chief
MARY HAZEL MOORE

Assistant Editor
EDITH ANNE MALLARD

Editor-In-Chief . . . . . Mary Hazel Moore
Assistant Editor. . . . . Edith Anne Mallard
High School Editor . . . . . John Leimone
Assistant High School Editor . . . Linda Sherman
Grammar School Editor. . . . . Sharon Harrell
Assistant Grammar School Editor . . Gail Newkirk
Senior Editor . . . . . Sheila Lanier
Photography Co-Editors . . . . . Gene Ballard
Eddie Fedoronko
Assistant Photography Editor . . Horace Murray
Boys' Sports Editor. . . . . Don Barber
Assistant Boys' Sports Editor . . Jackie Brinson
Club Editor . . . . . Phyllis Wooten
Assistant Club Editor. . . . . Frances Allred
Art Editor . . . . . Jane Chadwick
Assistant Art Editor . . . . . Kenneth Mozingo
Brenda Barger. . . Ellen Lanier. . . Judy Ruddell

STAFF CONVEYS

BUSINESS STAFF

Business Manager. . . . . .Whrens Williams
Assistant Business Manager . . . . Gurney Hood
Treasurer . . . . . .Pete Farrior
Assistant Treasurer . . . . . Bob Johnson

Mike Boryk
Ray Chadwick
Tommy Horsky
Jennings Humphrey
Andrew Katalinic
Betty Powers
Betty Richardson
Jerry Rivenbark
Nathaniel Wells
Virginia Williams
Katherine Woodcock
Ronald Wooten
Paula Williams

Business Manager
WHRENS WILLIAMS

Assistant Business Manager
GURNEY HOOD

THE BEACON

Left to right: Kay Bowen, Carol Hewett, Dona Walton, Annette Powers, Ellen Caryl Futch, Judy Giddens, Susan Kessler, Holly Paul, Joyce Murray, Betty Jean Price, Louise Wallace, Susan Son, Pat Davis, Freddie Gorsky, Edward Mauney, Mary Ann Wolfe, Mrs. Futch, sponsor, Annette Blackmore, Carolyn Cooper, Judy McCoy, Mary Ann Kraynick, Josette Futch, Anne Batson, Ethel Meeks, Mary Ruth Bowden, Miss Brown, sponsor, Gwen Bryant, David Williams, Barbara Tokoly, Hattie Mae Hall, Ross Traywick, Patsy Croom, Carolyn Durner, Martha Rowe, Jeanette Saunders, Gregg Futch, Mickey Wells, Judy Autrey.

OFFICERS

Editor-In-Chief
MARY ANN KRAYNICK

Assistant Editor
ANNETTE BLACKMORE

RECORDS LIFE AT B.H.S.

John Leimone
President

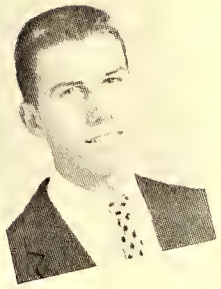

Horace Murray
V-President

Carolyn Cooper
Secretary

Annette Blackmore
Treasurer

BETA CLUB

Left to right, First row: Kenneth Mozingo, Betty Lou Raynor, Gurney Hood, Ellen Lanier, Elizabeth Bloodworth, Edith Ann Mallard. Second row: Linda Poluck, Gayle Newkirk, Judy Ruddell, Carolyn Cooper, John Leimone, Annette Blackmore, Scarlet Johnson, Horace Murray.

ACHIEVEMENT, CHARACTER, LEADERSHIP

GIRLS' CHORUS

First row, Left to right: Mrs. Forrest Mallard, Director, Faye Marshburn, Annette Blackmore, Peggy Batson, Robbie Powell, Barbara Hall, Linda Croom, Sharon Harrell, Mary Hazel Moore, Charlotte Richardson, Joann Eakins, Phyllis Sherman, Patsy Croom, Brenda Barger. Second row: Hattie Mae Hall, Patsy Meeks, Paula Williams, Holly Paul, Barbara Burton, Linda Wells, Kay Whisnant, Dona Walton, Phoebe Lanier, Sandra Pope, Betty Richardson, Nellie Watkins, Elizabeth Bloodworth, Mamie Chadwick. Third row: Annette Boryk, Betty Lou Raynor, Linda Richardson, Betty Jean Bowden, Delores Ramsey, Gracie Chadwick, Selma Lanier, Susan Son, Vera Croom, Glenda Johnson, Bedie McCoy, Stella Vdovich, Susan Kessler, Judy Giddens, Virginia Williams. Fourth row: Barbara Tokoly, Gayle Newkirk, Phyllis Wooten, Betty Pridgen, Kattie Carter, Faith Murray, Janet Arnold, Katherine Woodcock, Edith Ann Mallard, Clara Cumbee, Louise Sumner, Mary Ann Wolfe, Jane Chadwick, Ethel Jane Lanier, Gayle Ward. Fifth row: Pat Davis, Judy McCoy, Thelma Saunders, Jeannette Saunders, Frances Allred, Alice Groves, Mary Ruth Bowden, Kay Bowen, Mary Elizabeth Jonkeer, Ethel Meeks, Bevret Saunders, Linda Waters, Carolyn Ramsey, Mildred Crews, Anne Batson, Carolyn Durner.

MUSIC APPRECIATION AND ENTERTAINMENT

FUTURE TEACHERS OF AMERICA

First row, Left to right: Judy Giddens, Josette Futch, Frances Allred, Mary Hazel Moore, Ellen Caryl Futch, Edith Ann Mallard. Second row: Mary Ann Wolfe, Annette Boryk, Annette Powers, Patsy Croom, Caryl Hewett, Kay Bowen, Selma Lanier. Third row: Carolyn Durner, Linda Sherman, Bobby Taylor, Joyce Ann Murray, Kay Whistnant, Mrs. Futch, Sponsor.

OFFICERS

Left to right:

Secretary . . . . . Josette Futch
Vice President,
Song Leader. . . . . Frances Allred
President . . . . . Mary Hazel Moore
Librarian(not pictured) . . . Edith Ann Mallard
Treasurer. . . . . Ellen Caryl Futch

INCLUDES TOMORROW'S LEADERS

First Row, Left to right: Bob Hugh Corbett, Vernon Easkins, Tommy Vick, Robert Beverage, Mike English, Nancy Croom, Janis Barger, Linda Gorsky, Carolyn Colburn, Julia Humphrey. Second Row: Mr. Payne, Director, Aaron Littleton, Frankie McCoy, Carlton Harrell, Tommy Robbins, Mary Ann Naumuk, Peggy Matthews, Marie Blackmore, Marian Johnson, Gloria Krockmalny. Third Row: Harry Thomas, Roy Rowe, Penny Whiteside, Joe Knox Taylor, William Naumuk, Jimmy Rivenbark, Wayne Cowan, Everett Durham, Tommy Blake, Johnnie Poluck, Joe Bryant Newkirk. Fourth Row: Dolores Worrells, Mary Jo White, Bonnie Fulcher, Judy Giddens, Jimmy Ballard, Gary Traywick, Duncan Cowan, Bobby Bollick, Jimmy Spender. Fifth Row: Linda Croom, Anita Shepard, Elaine Hardison, David Saunderson, Johnny Westbrook, Joe Brinkley, Freddie Gorsky, Stuart Jones, Bill George. Sixth Row: Jimmy Ballard, Susan Son, Selma Lanier, Billie Lou Simmons, Julia Mallard, Susie Young, Pat Davis, Don Wells, Curtiss Malpass, Rowe Sawyer, Richard Collins. Sixth Row: Tracy James, Nathaniel Wells, Audrey Murray, Louis Sawyer, Sonny Langston, Graham Littleton, Daniel Wells.

EXPERIENCES BUSY AND SUCCESSFUL

THE BAND

OFFICERS

Left to right:
Marian Johnson . . . . . Vice-President
Julia Mallard . . . . . Secretary-Treasurer
Johnny Westbrook. . . . . President
Marie Blackmore . . . . . Reporter

MAJORETTES

Left to right:
Peggy Matthews
Linda Gorskey
Pat Davis
Mary Jo White
Billie Lou Simmons
Nancy Croom
Bonnie Fulcher

SEASON

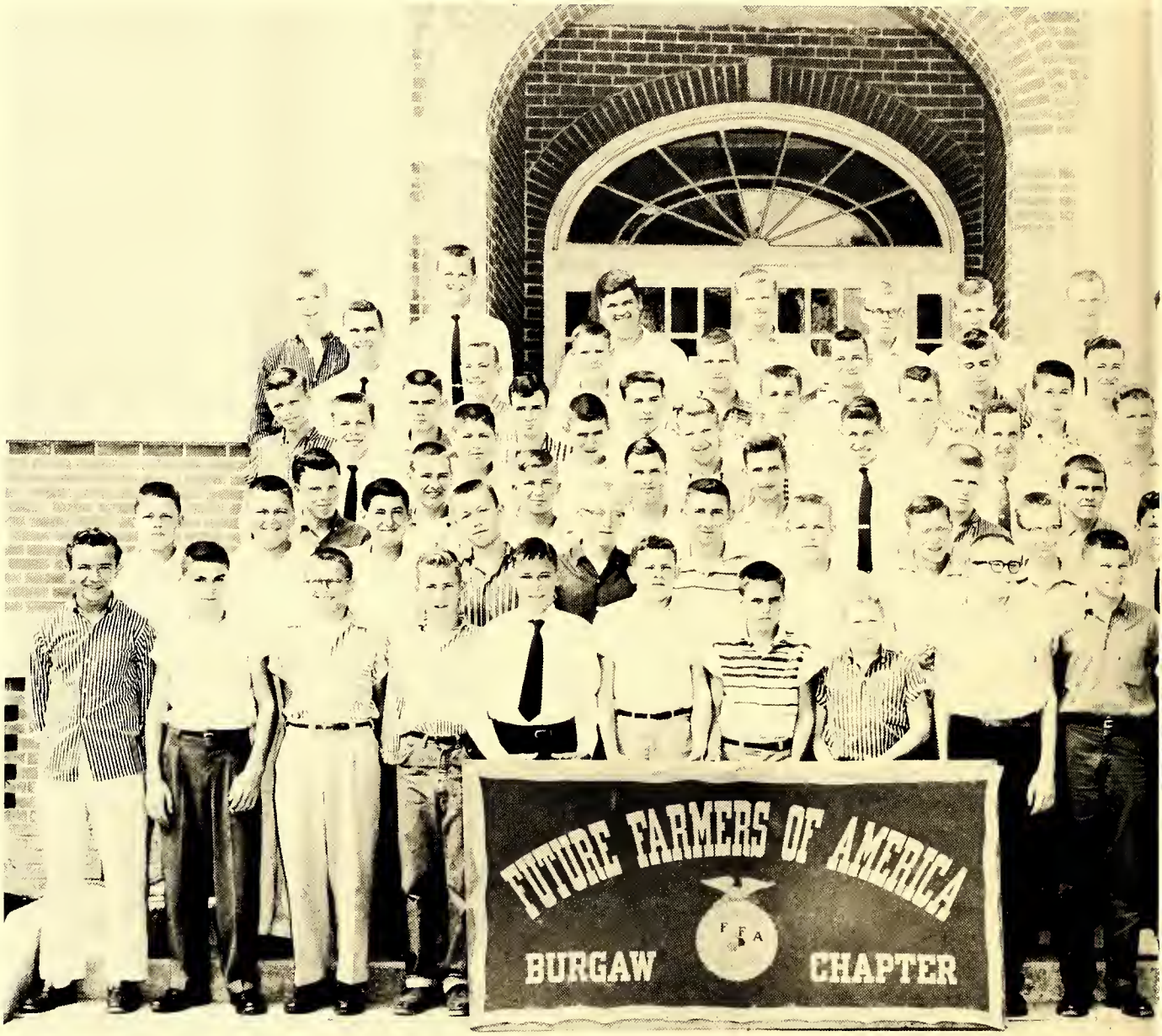

First row, left to right: Teddy Karwoski, Harvel Horrell, Paul Kraynick, Wade Burton, Bobby Bolick, J. B. Croom, Buck Bloodworth, Allen Rivenbark, Carroll Pearsall, Louis Leimone, Johnny Kraynick, Stuart Jones. Second row: Ray Blanchard, Bill Horrell, Ruby Bonham, Frankie Futch, Samuel Casey, Ronald Wooten, David McLendon, Raymond Jordan, Dewey Rivenbark, Curtiss Malpass, Donald Wells. Third row: James Rivenbark, Billy Wells, Jerry Wooten, John David Watkins, Chinnis McKoy, Bobby Bell, Detrea Henderson, Rodney Moore. Fourth row: Ardrey Murray, Benny Wells, Graham Carter, Don Augustine, David Marshburn, Vernon Murray, Julian Lanier, Alex Meeks. Fifth row: Carl Flake, Stacy Covil, Linwood Hewett, Barden Lanier, Morris Herring, Jerry Rivenbark, Aaron Croom, Tracy James. Sixth row: Daniel Wells, Martin Rivenbark, Floyd Rivenbark, Andrew Katalinic, Richard Brown, Bill Smith, Ray Chadwick. Seventh row: Louis Sawyer, Ervin Wells, Dicky Thigpen, Gregg Futch, Gene Ballard, Sidney Balcombe, Nathaniel Wells, Eugene Wells.

FUTURE FARMERS OF AMERICA

OFFICERS

First row, left to right:
Barden Lanier . . . . . Treasurer
Gene Ballard . . . . . Secretary
Tracy James . . . . . Reporter
Second row, left to right:
Gregg Futch . . . . . Vice-President
Morris Herring . . . . . President
Mr. W. C. Blackmore . . . . . Advisor
Ronald Wooten . . . . . Sentinel

DISPLAYS INTEREST IN AGRICULTURE GROWTH

First row, left to right: Mrs. Davis, Advisor, Paula Williams, Pat Davis, Gayle Newkirk, Virginia Williams, Carolyn Cooper, Patsy Croom. Second row: Nellie Watkins, Barbara Hall, Sandra Crews, Maryland Cooper, Joyce Brinkley, Hazel Lanier, Patsy Croom, Betty Jean Bowden, Bebe Bloodworth, Stella Vdovich, Phyllis Sherman, Phoebe Lanier. Third row: Joann Eakins, Linda Waters, Twylah Smith, Phyllis Wooten, Edith Ann Mallard, Annette Blackmore, Annette Boryk, Judy Wooten, Elizabeth Ann Jonkheer, Ruth Lewis. Fourth row: Anita Murray, Kay Whisnant, Frances Wells, Frances Allred, Kay Bowen, Thelma Saunders, Mary Ruth Bowden, Ellen Caryl Futch, Ethel Meeks, Susan Son, Linda Wells, Hattie Mae Hall, Betty Biggs, Peggy Batson.

FUTURE HOMEMAKERS OF AMERICA

OFFICERS

First row, left to right:
Carolyn Cooper . . . . Committeeman
Jane Chadwick . . . . Committeeman
Patsy Croom . . . . . Committeeman
Second row, left to right:
Judy Giddens . . . . . Secretary
Judy Leimone . . . . . Reporter
Virginia Williams . . . . . President
Pat Davis . . . . . Song Leader
Gayle Newkirk . . . . Vice-President
Paula Williams . . . . . Treasurer

DEVELOPS SKILLS IN HOME-MAKING

FRENCH CLUB

First row, left to right: Freddy Gorsky, Douglas Flynn, Dewey Padgett, Sonny Langston, Worth Beverage, David Williams. Second row: Ross Traywick, Sidney Balcombe, Louie Johnson, Linda Wells, Mrs. Payne, Advisor. Third row: Herman Strickland, Janet Arnold, Judy Leimone, Betty Lou Raynor, Charlotte Richardson, Judy Giddens. Fourth row: Frances Allred, Edith Ann Mallard, Brenda Barger.

OFFICERS

Left to right:
Worth Beverage . . . . . Treasurer
Judy Giddens . . . . . Reporter
Herman Strickland . . . . . President
Brenda Barger . . . . . Secretary
Judy Leimone . . . . . Vice-President

DEVELOPS NEIGHBOR APPRECIATION

MONOGRAM CLUB

First row, left to right: Whrens Williams, Mary Ruth Bowden, Mike Boryk. Second row: Edward Mauney, John Leimone, Edith Ann Mallard, Betty Pridgen, Johnny Smith, Jennings Humphrey, David Williams, Virginia Williams, Carolyn Cooper, Mary Ann Kraynick, Carolyn Durner, Hattie Mae Hall. Third row: Worth Beverage, Jerry Rivenbark, Tracy James, Herman Strickland, Tommy Karwaski, Bob Johnson, Mr. Johnson, Tommy Horsky, Gurney Hood, Gregg Futch, Don Barber. Bill Taylor, Pete Farrior, Morris Herring.

OFFICERS

Left to right:
Virginia Williams . . . . . Treasurer
Pete Farrior . . . . . President
Carolyn Durner . . . . . Secretary
Not Pictured
Morris Herring . . . . . Vice-President
Don Barber . . . . . Reporter

PROMOTES SPORTSMANSHIP

SNAPSHOTS

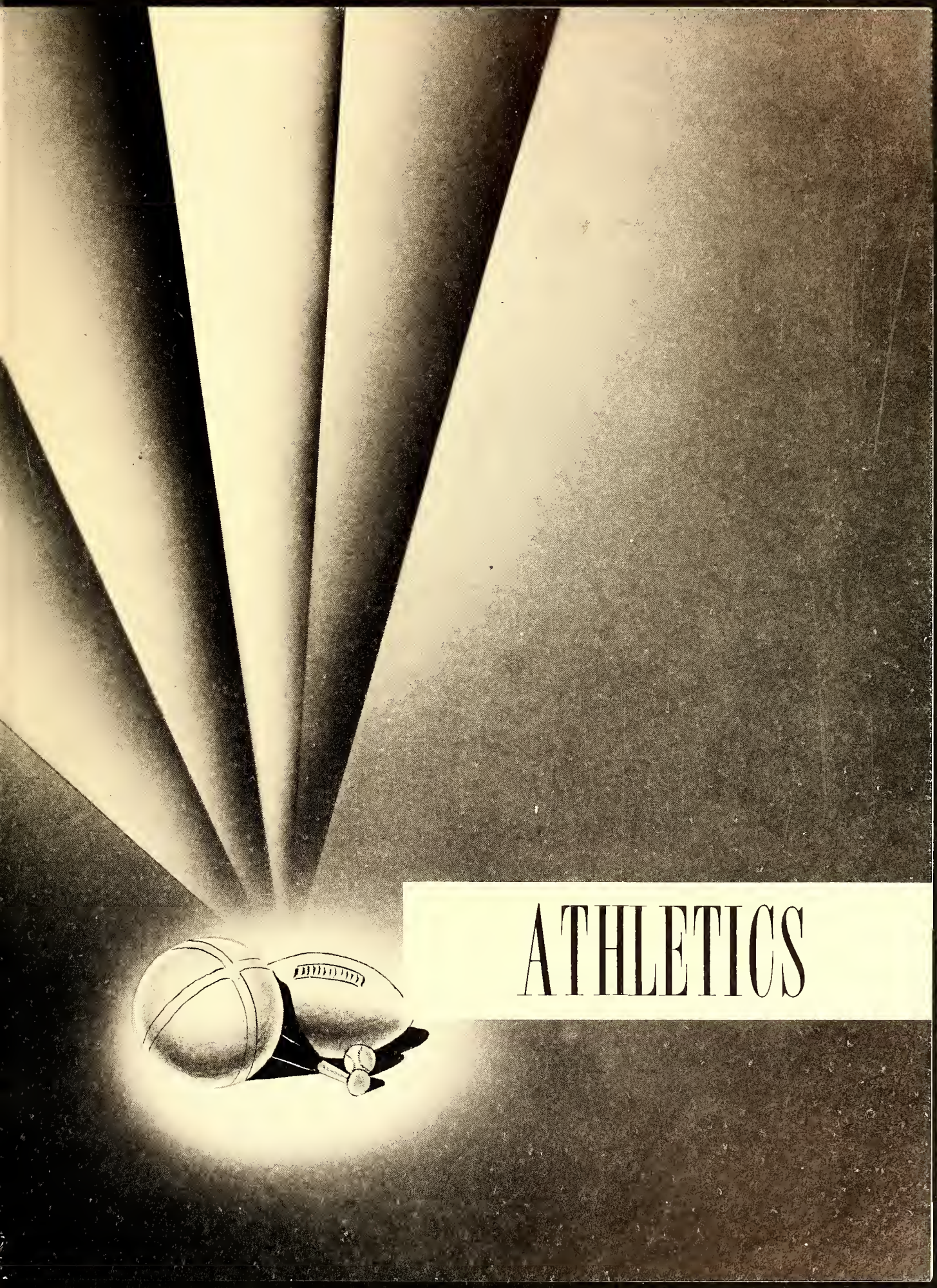
ATHLETICS

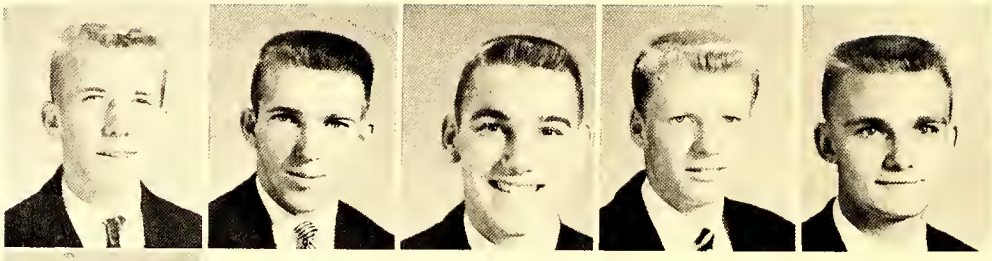

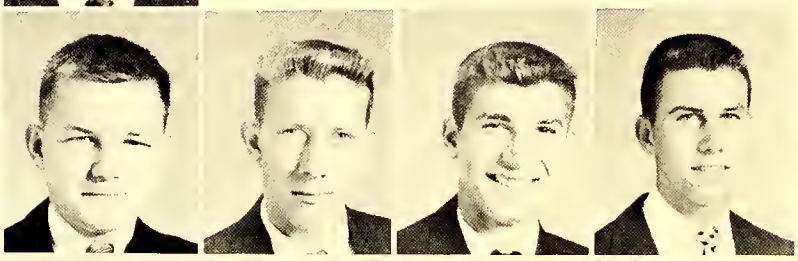

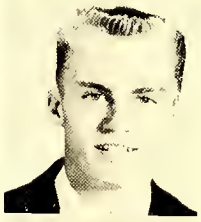

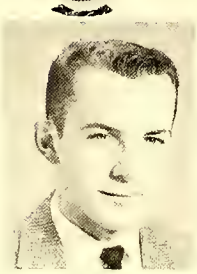

FOOTBALL LETTERMEN

Left to right, across and down:

Sidney Balcombe
End

Mike Boryk
Back

Pete Farrior
Back

Gregg Futch
End

Gurney Hood
End

Tommy Horsky
Guard

Bob Johnson
Tackle

Tommy Karwoski
Back

John Leimone
Guard

Horace Murray
End

Herman Strickland
Back

Bill Taylor
Tackle

Dickie Thigpen
Tackle

Whrens Williams
Center

Not Pictured

Morris Herring
Back

First row, left to right: Bill Taylor, Gregg Futch, Gurney Hood, John Leimone, Whrens Williams, Pete Farrior, Andrew Katalinic, Morris Herring, Bob Johnson, Tommy Karwoski, Tommy Horsky, Mike Boryk. Second row, left to right: Willis Johnson, Coach, Jimmy Rivenbark, Curtis Malpass, Herman Strickland, Dickie Thigpen, Sidney Balcombe, Samuel Casey, Ross Trawick, Horace Murray, Needham Hall, David McClendon, David Williams, Manager. Third row, left to right: Carol Pearsal, Bobby Bolick, Burt Yates, Gene Jordan, Kent Carter, Martin Rivenbark, Donald Wayne Wells.

Co-Captains
MORRIS HERRING
PETE FARRIOR

RED DEVILS

Coach
WILLIS JOHNSON

Managers
DAVID WILLIAMS
EDWARD MAUNEY

PROVE POWERFUL

1957 FOOTBALL SCHEDULE

	Opponents	Burgaw
Stedman	0	0
Wilmington JV's	7	24
Smithfield	32	7
Wallace	26	0
Richlands	7	13
Warsaw	14	13
Mt. Olive	12	13
Beaulaville	12	25
La Grange	12	2

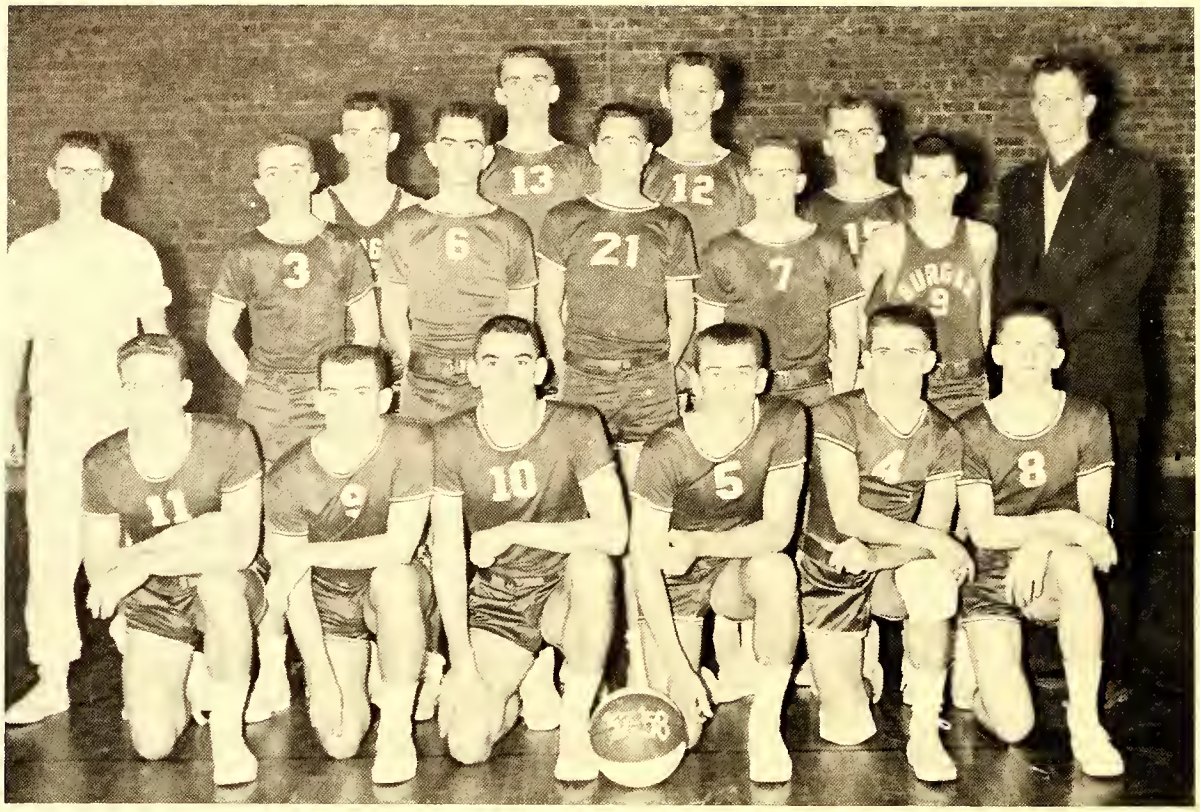

First row, left to right: Bill Taylor, Whrens Williams, Pete Farrior, Morris Herring, Mike Boryk, Johnny Smith. Second row: Bob Lewis, Manager, Edward Mauney, Stacy Covil, Dewey Padgett, David McLendon, David Williams, Mr. Johnson, Coach. Third row: Richard Brown, Gurney Hood, Ervin Wells, Herman Strickland.

BOYS' BASKETBALL TEAM

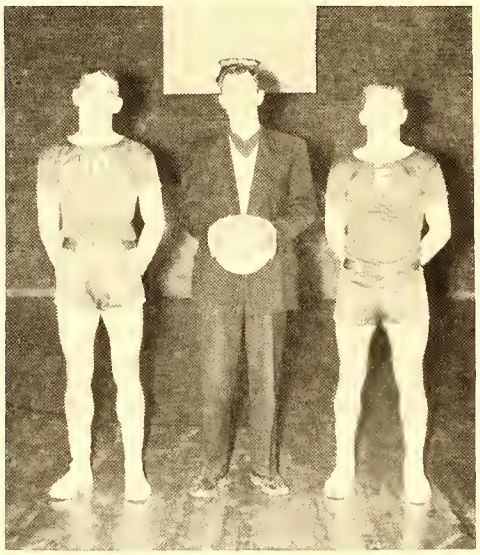

Left to right:
Co-Captain. . . . . PETE FARRIOR
Coach . . . . . MR. JOHNSON
Co-Captain. . . . MORRIS HERRING

1957-58 SCHEDULE

	Opponents	Burgaw
Wallace	53	34
Wallace	75	53
Penderlea	32	54
Topsail	37	38
Atkinson	33	42
Long Creek	43	52
Topsail	35	52
Penderlea	41	60
James Kenan	43	34
Long Creek	36	62
Atkinson	38	69
James Kenan	40	53
Long Creek	45	54
Atkinson	29	70
Topsail	27	42
Penderlea	40	58
Championship Game in the Tournament		
Topsail	30	42

WINS COUNTY CHAMPIONSHIP

First row, left to right: Maryland Cooper, Gayle Newkirk, Barbara Tokoly, Hattie Mae Hall, Susan Kessler. Second row: Betty Pridgen, Mary Nette Sisson, Alice Groves, Bevret Saunders, Mary Ruth Bowden, Carolyn Cooper, Joyce Ann Murray, Elizabeth Ann Jonkheer, Mary Ann Kraynick.

GIRLS' BASKETBALL TEAM

Left to right:
Co-Captain. . .CAROLYN COOPER
Coach . . . . . .MRS. THOMPSON
Co-Captain. . . .BETTY PRIDGEN

1957-58 SCHEDULE

	Opponents	Burgaw
Wallace	57	44
Wallace	69	54
Penderlea	63	60
Topsail	48	59
Atkinson	56	57
Long Creek	88	73
Topsail	29	51
Penderlea	71	56
James Kenan	56	42
Long Creek	56	52
Atkinson	64	67
James Kenan	52	47
Long Creek	86	82
Atkinson	43	56
Topsail	41	60
Penderlea	82	68

SCORED VICTORIES

Front row, left to right: Herman Strickland, Kenneth Cowan, Morris Herring, Mike Boryk, Tracy James, Whrens Williams, Beverly Paul. Back row, left to right: Mr. Johnson, Coach, Pete Farrior, Don Barber, Russell Lewis, Bill Smith, Marlon Hancock, Sidney Balcombe, Ronnie Davis, Worth Beverage.

BASEBALL TEAM

SPARKLES ON DIAMOND

CHEERLEADERS

Center Front, counter clock-wise: Judy Giddens, Paula Williams, Judy Leimone, Josette Futch, Mary Ann Wolfe, Carolyn Durner, Mary Hazel Moore, Phyllis Sherman; Center: Edith Ann Mallard, Chief.

CREATE SPIRIT

SNAPSHOTS

FEATURES

MARSHALS

Judy Ruddell
John Leimone

BUS DRIVERS

Left to right:
Betty Pridgen
Eugene Wells
Carolyn Cooper
Linda Sherman
Ray Chadwick
Barden Lanier
Hattie Mae Hall
John David Watkins
Jack Brinson

Not Pictured:
Julia Rivenbark

COURTESY AND DEPENDABILITY

HOMECOMING QUEEN

Virginia Williams

BEAUTIES

County Beauty Contestants, left to right, Linda Croom, Judy Leimone, Betty Powers, Mary Ann Kraynick, Paula Williams.

SNAPSHOTS

CAFETERIA

WHERE WE MEET AND EAT

Sitting:
MRS. ELOISE IVEY, Manager

Standing:
MRS. GLADYS MEEKS

CAFETERIA COOKS

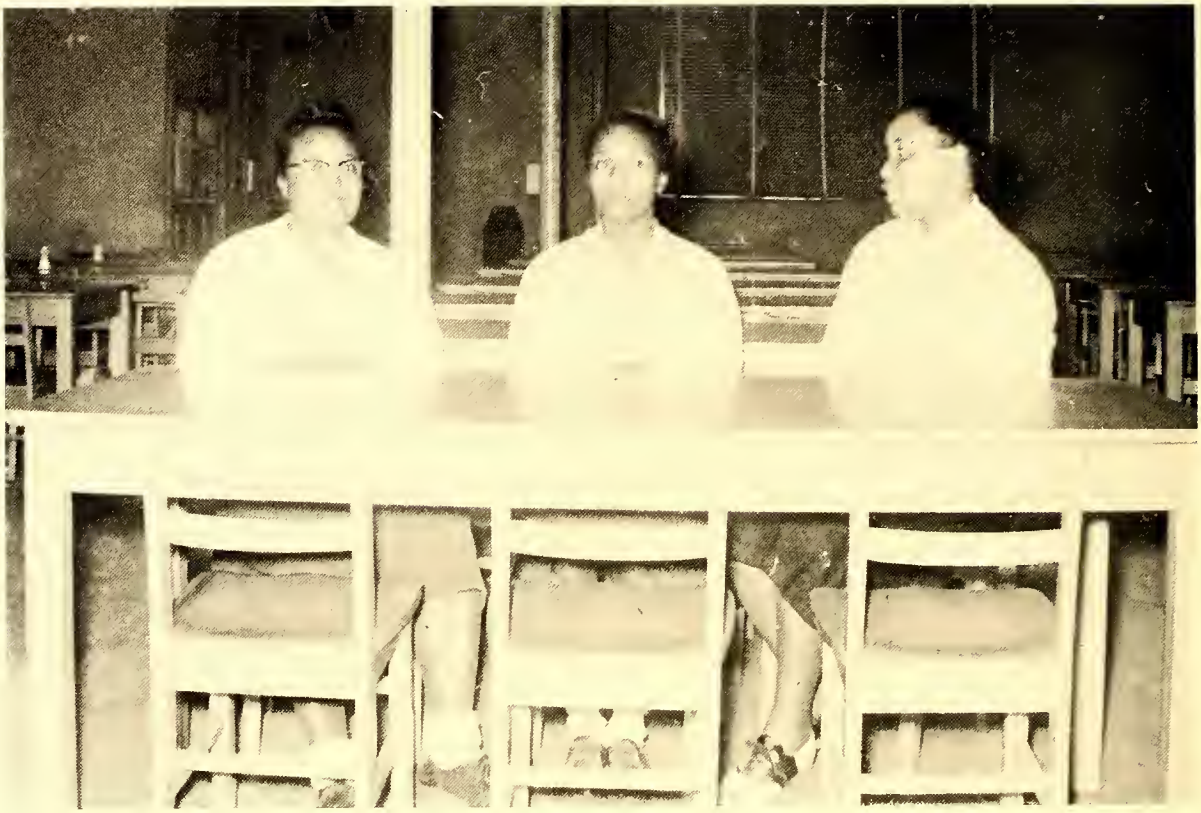

Left to right: Elnora Bowden, Blanche Lamb, Luberta Armstrong.

JANITORS

Abel Johnson

Fred Hankins

ADVERTISING

Let us develop the resources of our land, call forth its powers, build up its institutions, promote all its great interests and see whether we also in our day and generation may not perform something worthy to be remembered.

Daniel Webster

Your Finer Carolina Committee is answering Daniel Websters challenge in many ways.

Civic improvements such as pools, parks, playgrounds, improved health facilities and more prosperous and attractive communities are the ". . . something worthy to be remembered" of this generation.

If you are not now a member of the Finer Carolina Committee in your town, offer your services today. Future generation will thank you.

HELPING TO BUILD *a Finer Carolina*

CAROLINA POWER & LIGHT COMPANY

Mrs. Payne, in making a sales talk for Senior class pictures, said: "Just think, twenty years from now you can look back and say: 'There's Bob, he's married; there's Phyllis, she's on a diet.'" Then a small voice from the back of the room said: "And there's teacher, she's dead!"

GET THE BEST - GET

Sealtest
ICE CREAM

WHITE ICE CREAM AND MILK COMPANY

Wilmington North Carolina

Comments on "Canterbury Tales.": "What is a 'friar'?"
Answer: "A chicken ready for the frying pan."

DEES DRUG STORE

Fountain Service

Prescriptions Filled By
Registered Druggists Only.

Burgaw North Carolina

ROBBINS NURSERY, INC.

Wholesale & Retail

Landscaping

Penderlea - Willard, North Carolina

Phone Wallace

AT 5-2702

NACO

Fertilizers
Insecticides

MERCO

Fertilizers

DAVISON

CHEMICAL COMPANY

Phone RO 2-6621
P.O. Box 180

Wilmington North Carolina

WECT T.V.

NBC

CBS

ABC

Channel 6

Wilmington North Carolina

Mrs. Clark: "Give three sources of reference to be found in the library."
Students: "Dictionary, encyclopedia, and Mrs. Futch."

WOOTEN TURKEY FARM AND HATCHERY

Breeders of Broad Breast Bronze Turkeys

Phone 4833 Maple Hill

WILLIAMS LUMBER COMPANY

Buyers of Timberlands

Phone 98 or 184

Burgaw, North Carolina

MILDRED'S BEAUTY SHOP

Revlon Beauty Aids

Complete Beauty Service

Phone 275-J-1 or 2 Burgaw

BURGAW RADIO & TV SERVICE

RCA RADIO & TELEVISION

Phone 229 Burgaw

R.P. Clark, Rep.

JEFFERSON STD. LIFE INS. CO.

Burgaw North Carolina

BURGAW MILLING COMPANY

Nutrena Feeds

Hiway 117 South Burgaw

DR. H.W. COLWELL

Optometrist

Phone AT 5-2054 Wallace

WALLACE FARMERS EXCHANGE

FCX Dealer Agent

Phone 265-6 Wallace

WALLACE WHOLESALE COMPANY

Groceries-Tobaccos-Feeds

Wallace North Carolina

Mrs. Payne: "What is meant by 'imply'?"
Morris H.: "When you send out an 'implication' to go to college."

LANGSTON MOTOR SALES

Guaranteed Used Cars

E.F. Langston, Mgr.

Phone 23-22

Rocky Point North Carolina

BATSON FARMERS EXCHANGE

F.C.X. Dealer Agent

Feed - Seed - Fertilizer - Mixing

- Farm Supplies -

Box 698

Phone 207-W

Burgaw North Carolina

The Three Immortal Painters of B.H.S.:
Tommy Horsky, Bob Johnson, and Pete Farrior achieved immortality because they were the first to scrub their masterpeice (see photo!)

Your Friendly Ford Dealer

PENDER MOTOR SALES

Phone 27

Burgaw Carolina

BURGAW FLOWER AND GIFT SHOP

Catering To Weddings

Receptions and Parties

Phone 69-7 Burgaw

WILMINGTON PRINTING COMPANY
221 North Second Street

Wilmington, North Carolina

Telephone RO 2-6631

ALL TYPES OF PRINTING

HOLLAND MOTOR COMPANY

Your CHEVROLET Dealer

Burgaw, North Carolina

THE JEWEL BOX, INC.

"The Diamond Store"

Wilmington, North Carolina

TASTY PIG GRILL

Hot Dogs and Bar B-Q

Paul Shepard, Owner

Rocky Point, North Carolina

GURR JEWELERS

212 N. Front

Wilmington North Carolina

MR. Thompson apprehensively: Could this noise and tremor mean another earthquake?
Sheila placidly: No sir, that was one of Miss Shaw's experiments "backfiring."

PROFESSIONAL PHARMACY

We call for and deliver
Prescriptions

922 Grace

Wilmington, North Carolina

COCA-COLA BOTTLING WORKS, INC.

Drink

Coca-Cola in bottles

921 Princess

Wilmington, North Carolina

J. F. RIVENBARK

General Contractor

Burgaw North Carolina

J. T. RITTER AND SONS

Sash - Doors - Frames - Screens
Cabinets

Phone RO 2-8139

Castle Hayne North Carolina

PAUL'S PLACE

Try our famous hot dogs

Rocky Point, North Carolina

QUINN'S ESSO

Auto Repairs Our Specialty

Rocky Point, North Carolina

LEWIS RESTAURANT

419 Greenfield

Wilmington, North Carolina

KRISPY KREME DOUGHNUT CO.

"Serving Eastern Carolina"

Wilmington, North Carolina

This Tops Them All!
Mrs. Futch . . . and her class forgot to go to lunch.

WILSON'S FOODTOWN

Burgaw North Carolina

PICKARDS SPORTING GOODS

"Everything for the Sportsman"

1 North Third Street

Phone RO 2-4472

Wilmington North Carolina

S & G CONCRETE COMPANY

Phone RO 25237

2814 Monroe Street

Wilmington North Carolina

J. W. MURCHISON WHOLESALE COMPANY

Hardware
and
Sporting Goods

Wilmington North Carolina

BLOCK SOUTHLAND

Sportswear

Wilmington North Carolina

WONDER SHOP

Women's Apparel

108 North Front

Wilmington North Carolina

SHER-LYNN SHOPPE

131 North Front

Wilmington North Carolina

BOSEMAN'S SPORTING GOODS

1201 Princess

Wilmington North Carolina

Big Business: Boys in the Junior Class buying eggs and onions!

TOM CHEWNING'S INSURANCE AGENCY

The Agency of Dependable Ser.

Auto Fire Life

Wolfe Building

Phone 232

Burgaw North Carolina

CROSS SEED COMPANY

Quality Seeds

Garden & Lawn Tools

Dial

RO 2-6868

Wilmington North Carolina

W.H. McEACHERN'S SONS

Fruits and Produce

Dial

RO 2-9626

Wilmington, North Carolina

E.N. Small, Mgr.

TYPEWRITER INSPECTION CO.

Serving the Carolinas for over

30 years

R.C. Allen Business Mach.

Typewriters-Adding Machines
Cash Registers

All Makes of New Portables

-Convenient Terms-

5th & Greenfield Sts.

Wilmington, North Carolina

Question: "What's the card catalogue?"
Reply: "The person who keeps books straight in the library."

WRIGHT BROTHERS

Used Cars

Philco & RCA Television
and

Appliances

Rocky Point North Carolina

PAUL T. MARSHBURN

519 Chestnut Street

Telephone RO 2-8010

Musical Instruments

Rentals and Sales

Wilmington North Carolina

HARRELL'S DEPARTMENT STORE

"Pender's Largest
Shopping Center"

Burgaw North Carolina

HORACE MURRAY

GENERAL CONTRACTOR

Burgaw North Carolina

VARSITY DRUG STORE
Drugs-Fountain-Grill

1123 Princess Street
Wilmington

HUMPHREY'S

Builders' supplies, Feed, Hardware, Fertilizers
and
Farm Supplies

Phone 2

Burgaw North Carolina

Mr. Thompson: "What is a dry measure used for?"
Bob Johnson: "To measure dry goods."

TRUAX VENEER COMPANY

Burgaw North Carolina

DURHAM DRUG COMPANY

Drugs at Reasonable Prices

Soda Fountain Service

Burgaw Phone 110 North Carolina

RADIO STATION WLSE

Music - News - Sports

Wallace, North Carolina

FUTCH'S ESSO SERVICE

Phone 32

Burgaw, North Carolina

BURGAW ELECTRIC CO.

Electrical and Plumbing
Contracting
Westinghouse - Philco - RCA

Phone 120

Burgaw, North Carolina

BURGAW DEPARTMENT STORE

Burgaw, North Carolina

CONGRATULATIONS TO THE CLASS OF '58!

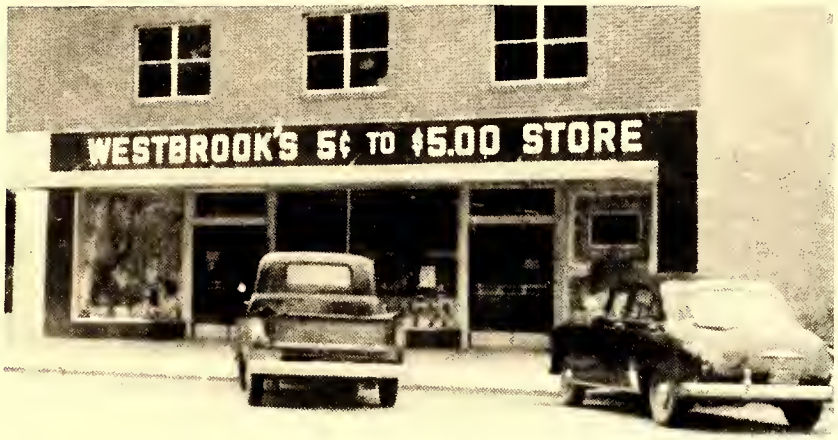

WESTBROOK'S 5¢ TO $5 STORE

Burgaw North Carolina

R.S. SMITH & SONS

Floor Sanding and Finishing

Asphalt and Rubber Tile

Vinyl and Ceramic Tile

2401 Market Street

Wilmington North Carolina

CASEY LUMBER COMPANY, INC.

Manufacturers of North Carolina Pine

Air Dried - Kiln Dried - Dressed - Resawn

Rocky Point · North Carolina

We buy Pine and Cypress Timber and Timber Lands

WHITE OAK FARM

Herefords

Build your herd with registered bulls

Casey Lumber Company

Phone: Burgaw Exchange 3420

Rocky Point North Carolina

While watching Jack Brinson at play practice vainly searching for a lost nickel, Jennings Humphrey said: "My! my! bud, he's tighter than I am!"

CONGRATULATIONS TO THE SENIORS
from

E. M. Thompson

Miss Ethel Baugh

Mrs. Della Blackburn

W.C. Blackmore

Mrs. Sarah Blake

Mrs. Maude Booth

Mrs. Marion Bowen

Miss Katherine Brown

Miss Mary Bryan

Mrs. Elizabeth Carr

Mrs. Pearl Clark

Mrs. Yetive Davis

Mrs. Elizabeth Farrior

Mrs. Elizabeth Futch

W.J. Johnson

Mrs. Margaret Lucas

Mrs. Margaret McCullen

Mrs. Edith Mallard

Mrs. Margaret Matthews

C.A. Payne

Mrs. Rosalie Payne

Mrs. Edna Pullen

Miss Margaret Purcell

Mrs. Kate Rowe

Miss Margaret Shaw

Mrs. Ann Sparkman

Miss Mary Taylor

Mrs. Grace Thompson

All School Supplies Sold In

BURGAW HIGH SCHOOL

Come From

E.C. MOORE AND COMPANY

Notions

Paper Specialists

Novelties

117 Hanover Street

Phone RO 2-8442

Wilmington North Carolina

WILMINGTON COLLEGE

A Full Accredited Junior College

Wilmington North Carolina

THREATT MOTORS INC.

Lincoln - Mercury

310 North Second Street

Wilmington North Carolina

R. H. BALCOMBE

Groceries

Rocky Point North Carolina

THE CORNER GROCERY

D.F. Waldron

Groceries-Meats-Feeds-Hardware

Burgaw, North Carolina

CAPE FEAR ELECTRIC CO.

Industrial-Commercial-Home

RO 2-8830 1103 Princess

Wilmington North Carolina

COASTAL STEEL AND IRON CO.

P.O. Box 1807 RO 3-7375

U.S. 17, North of Wilmington

Wilmington North Carolina

BRADSHAW'S SELF SERVICE

Groceries

RO 3-2361

Castle Hayne, North Carolina

OUR BOOSTERS

Dr. John Dees

Dr. Harold Peedin

Dr. W.I. Taylor

Dr. N.C. Wolfe

Dr. W.H. Young

WE, THE SENIORS OF 1958,

WISH TO EXPRESS OUR HEARTFELT GRATITUDE

TO THE FACULTY OF BURGAW SCHOOL

FOR THEIR ENDLESS EFFORTS

AND PAINSTAKING SERVICES IN OUR BEHALF.

OUR BOOSTERS

Mrs. Mildred Allred

Mr. and Mrs. M.A. Boryk

Mr. and Mrs. R.E. Chadwick

Mr. and Mrs. W.I. Chadwick

Mr. and Mrs. Luther Crews

Mr. and Mrs. W.H. Croom

Mr. W.M. Dawson

Mr. and Mrs. J.A. Durner

Mr. and Mrs. P.A. Flynn

Mr. and Mrs. Homer Hewitt

Mr. and Mrs. J.G. Horsky

Mrs. Louise Johnson

Mr. and Mrs. Paul Kraynick

Mr. and Mrs. W.R. Lanier

Mr. and Mrs. J.D. Leimone

Mr. and Mrs. S.J. McKoy

Mr. and Mrs. C.F. Mallard

Mr. and Mrs. C.L. Moore

Mr. and Mrs. F.N. Richardson

Mr. and Mrs. W.R. Riggs

Mr. and Mrs. J.A. Rivenbark

Mr. and Mrs. G.P. Sherman

Mrs. W.D. Thompson

Mr. and Mrs. Freeman Wells

Mr. and Mrs. H.W. Williams

Mrs. Velma Williams

Dr. and Mrs. N.C. Wolfe

Mr. and Mrs. L.J. Woodcock

WILLIAMS LUMBER COMPANY

Serving Southeastern North
Carolina with quality lumber
and building materials

Phone 3276

Jacksonville North Carolina

FREEMAN SHOE COMPANY
"Shoes that Satisfy"

24 North Front Street
Wilmington North Carolina

CRAWFORD'S FASHION CENTER

Women's Apparel

125 N. Front RO 2-7422

Wilmington North Carolina

CINDERELLA BOOTERIE

127 N. Front

Wilmington North Carolina

FINKELSTEIN MUSIC COMPANY

Charles Finkelstein and Son

6 South Front RO 2-5662

Wilmington, North Carolina

RAMSEUR CLOTH SHOP
573 Castle Hayne Road

RO 2-6214

Wilmington, North Carolina

CAROLINA MILLWORK COMPANY

Sash - Doors - Blinds

731 S. 17 RO 3-2463

Wilmington North Carolina

E.W. GODWIN'S SONS

Manufacturers of Lumber

and

Dealers in Builders Supplies

Everything to Build the House

Dial RO 2-7747

P. O. Box 1806

Wilmington North Carolina

SAVINGS AT 3%

FIRST CITIZENS BANK AND TRUST COMPANY

SERVING NEW HANOVER AND SURROUNDING COUNTIES

MELLO ICE CREAM CO., INC.

A NORTH CAROLINA COMPANY

Wilmington North Carolina

Contest of the year: Largest collection of "Zorroes." (O's)
Winner: Bobby Bell.

J. P. NEWTON MACHINERY CO.
301 Castle Hayne Road
RO 2-9591
Wilmington North Carolina

BLANCHARD PONTIAC CO., INC.
Pontiac - G. M. C. Trucks
Telephone 416-6
Wallace North Carolina

BALDWIN SUPER MARKET
Phone RO 3-5895
Castle Hayne North Carolina

Z. J. CARTER & SON
We Build and Furnish the Home
Phone 435-1
Wallace North Carolina

GIDDENS BODY SHOP
AND
WRECKER SERVICE
Phone 207-J1
Burgaw North Carolina

KATZ DEPARTMENT STORE
"Pay Less------Get More"
Wallace North Carolina

P. & O. MOTOR COURT
Tile Baths - Air Conditioned
U. S. 117 Atwater 5-2500
Wallace North Carolina

KRAMER'S DEPARTMENT STORE
Wallace North Carolina

C. F. DAVIS
The Farmers Trading Center
Burgaw North Carolina

WORSLEY OIL COMPANY
Burgaw North Carolina

ROCHELLE FURNITURE CO.
Zenith - General Electric
Kelvinator
Burgaw North Carolina

WELLS STOCKYARD
Wallace North Carolina

Ray Chadwick: "Skunks just don't make agreeable passengers on a school bus."

E AND B OIL COMPANY

Jobbers Sinclair Products

Goodyear Tires

Douglas Batteries

NEW MODERN

TIRE RECAPPING PLANT

Burgaw

Phone 4430

Wallace

Phone 2081